

COUNTY RECEIVES GRANT TO AID EMERGENCY FOOD AND SHELTER PROGRAMS

Under Phase XII of the National Emergency Food and Shelter Program, Clark County has been selected to receive \$441,878 in grant money to help supplement area emergency food and shelter programs. Applications to receive monies from this grant are currently being accepted by the local Emergency Food and Shelter Board (EFS). Any Clark County non-profit agency providing emergency food and shelter is invited to make application by Dec. 15, 1993.

The local EFS board, made up of local agencies representing all facets of emergency food and shelter services, will determine how Clark County funds will be distributed.

Under the terms of the grant, local government and/or private voluntary organizations selected to receive funding must qualify and adhere to the following: 1. be non-profit, 2. have a standard accounting system in place and conduct an annual audit, 3. practice nondiscrimination, 4. have demonstrated the capability to deliver food and/or shelter programs, and 5. if they are a private voluntary organization, they must have a voluntary board of directors.

The award to Clark County was made by a national board that is chaired by the Federal Emergency Management Agency (FEMA) and consists of representatives from the Salvation Army, American Red Cross, Council of Jewish Federations, Catholic Charities USA,

National Council of the Churches of Christ in the USA, and the United Way of America. On a local level, United Way provides the administrative staff for the management of the grant, as well as

LETTERS TO THE EDITOR

(Continued from Page 2)
word like liberalism? Justice Thomas should ask himself where would he be today had it not been for liberal thinking men, women, politicians, and black leaders? Where would he be if those wonderful liberal thinking

NAARPR REPORT

(Continued from Page 3)
points out just how much we can do when we work together as opposed to working against each other. As of November 18, 1993 "yours truly" is the Chief of Surgery at University Medical cen-

ter, and Doctor Nathan Ozobia is the Chief of Trauma at University Medical Center. As I said in the beginning, racism in any of it's forms can be a very expensive proposition. La Lucha Continua! The Struggle Continues!

people had not paved the way for him?
Could he vote today? I don't think so. Could he have gone to that nice Ivy League school? I don't think so. Could he have gone to any integrated school? I don't think so. Could he have

functioning as fiscal agent.

For more information regarding the FEMA grant or to secure an application, call United Way at 734-2273.

won confirmation to the Supreme Court. I don't think so. Could he now attend different functions with his white wife, without being shot, or hung shortly after the function. Again, I don't think so. What I am trying to say is that liberal thinking people, black and white, who believe in progressive thinking, tolerant, generous, not bound by traditional forms. These people made possible what Justice Thomas is today. I am incensed that he has forgotten that. I am incensed that after years of education, Justice Tho-

mas doesn't have a clue what liberal is. If he continues along this destructive road, his own people will no longer call him Justice Thomas with pride, but Uncle Thomas with disgust.

Gary M. Mathis

★ ★ ★

Dear Editor:

My name is Beatrice Turner and I work for the Las Vegas Housing Authority as a Vista volunteer.

I have not called on the Lord as much as I have until I came to
(See Letters, Page 25)

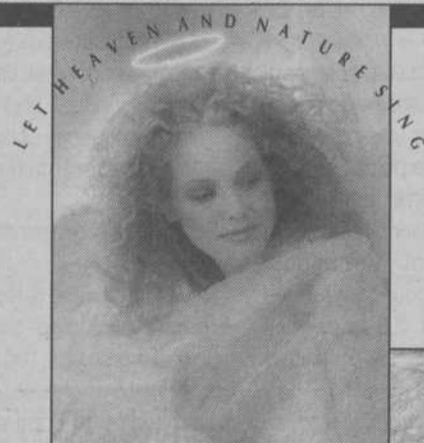

Put some beautiful time on her hands with a new Fossil® watch



The gift of time is always in fashion

Special gifts for the very special women on your list. Collectible as well as functional, Fossil® watches are available in a wide range of styles. Choose from leather and woven leather bands, metal and beaded bands, fancy faces, sport watches and dress styles. Many come in their own collectible, keepsake printed tin box, ready for gift wrapping.

Shown from our collection:

Left: Leather fashion watches. 50.00-90.00.

Top left: Metal watches. 70.00-80.00.

Bottom left: Beaded watches. 75.00-95.00.

Available in our Women's Accessories Department.

SHOP SPECIAL HOURS TODAY
10 A.M. TO 10 P.M.

Dillard's

CHRISTMAS 1993