ENTERTAINMENT

Ebony Etchings, etc.

"ROGER E. MOSLEY AND CELEBRITY FRIENDS GO TO BAT FOR SCDRF..."

Over the past couple of years, Roger E. Mosley has served and functioned as the Celebrity Spokesperson for the Sickle Cell Disease Research Foundation of Los Angeles.

Now the internationally famous actor/director, whose eight year costar role opposite Tom Selleck on NBC's popular "Magnum P.I." series made him the world's most famous helicopter pilot, has taken his SCDRF support role up a step to enhance the fund raising efforts of the organization.

He has taken on the role of host for the Annual Celebrity Softball Game benefiting Tinseltown's Sickle Cell Disease Research Foundation, and is quite busy calling on his many friends in films, television, sports, and entertainment to join him for a star studded Celebrity Softball Game on Sunday afternoon September 20th, starting at 1:30 p.m. at Darby park, which is just a stones throw away from the Great Western Forum on 97th Street, in the City of Inglewood.

The announcement naming Roger E. Mosley as host of SCDRF's Annual Celebrity Softball Game was made jointly at SCDRF's offices last Thursday by Mary Brown, Executive Director of the foundation, and Larry Williams, Treasurer of the Board of the organization.

The huge list of celebrities now being called on by Roger to participate in the upcoming Celebrity Softball Game for the foundation, reads like Hollywood's elite of the who's who in the biz!!

Tom Selleck, Larry Manetto, John Hillerman, Jaleel White, Jim Hill, Dawn Lewis, Darryl Bell, Todd Bridges, Jasmine Guy, Debbie Allen, Kadeem Hardison, Mario Van Peebles, Richard Roundtree, Charnelle Brown, Will Smith, Art Evans, Kim Fields, Kelly Williams, JoMarie Payton France, Tommy Davidson, LL Cool J, Tony Danza, Gary Grossman, Charles Dutton, Hal Williams, Kelly Williams, Sean Wayans, Kelly Coffer, Robert Guillaume, Lou Meyers, Barry White, Tony Burton, Sherman Hemsley, Marla Gibbs, Smokey Robinson, Sheryl Lee Ralph, Blair Underwood, Dorian Harewood, Johnny Gill, The Boys and Glynn Turman are just a few of the popular celebrities being called on and invited by Roger E. Mosley to join him for this fund raising Celebrity Softball Game benefiting SCDRF.

ROGER E. MOSLEY

Additional information and tickets for this star studded fund raising event can be obtained by calling SCDRF offices at (213) 299-3600.

'Nita whitaker's quest to become one of Hollywood's bigger names in acting and entertaining is coming closer to reality with each passing day of her busy life. The former "Star Search '90" winner will soon be seen playing the role of an academy awards singer in the the motion picture "Bodyguard" that's due for a fall release starring Kevin Costner and Whitney Houston. Additionally, she was called on to make the demo recording of "I Have Nothing", one of the feature 2 songs in the film. She recently completed a feature role in the two hour Lifetime Channel Movie of The Week, "Majority Rule," starring Blair Brown, which she filmed following her record breaking two week headline engagement at the Hotel Meridan in Paris, France. In addition to being up for several other movie roles, 'Nita will be jetting to Miami, Florida, later this month to board the Norweigen Cruise Ship the S.S. Norway, and headline the entertainment package while the ship cruises the Caribbean, August 22nd through September 5th.

Meanwhile, Millie Jackson has started setting dates for the second leg of the national tour for her hilarious musical comedy stage play, "Young Man, Older Women," co-starring Reynaldo Rey, Keisha Jackson, Douglas Knyght, Kenny "Chocolate Thunder" Montague, Pjaye Scott and the internationally famous E.Z. Action Band under the leadership of George Moreland. Those playdates so far are Elizabeth, New Jersey - September 16th-20th, Washington, D.C. - September 29th, and October 7th-12th. Philadelphia, Pa., has been set for November 27th-29th, and more dates to be announced soon.

Speaking of singers and plays, Gladys Knight will be leaving the road on August 17th, to start full time work on the musical stage play "Madame Lily," which is expected to debut in Chicago in November with Broadway being its ultimate goal. More recently, the multi-grammy award winning vocal lovely completed an acting assignment in the feature production of "Twenty Bucks," starring Christopher Lloyd, Spaulding Gray, Linda Hunt, and Elizabeth Shue. This department from the concert arena, will mark Gladys' debut as a musical stage star, something she's yearned to do for years.

The concept of "Madame Lily," comes from a book authored by Ron Milner, specifically written for Gladys.

Comedian/actor Reynaldo Rey is currently touring with George Wallace and a group of other very funny comedians and heading your way. Don't miss them!! And that's Hollywood this time!! Until the next time, Lanier.

SENTINEL-VOICE TOP 10 SINGLES

1.) GIVING HIM SOMETHING HE CAN FEEL - En Vogue
2.) END OF THE ROAD - Boyz II Men
3.) BABY, BABY, BABY - T.L.C.
4.) MONEY CAN'T BUY LOVE - Ralph Tresvant
5.) USE ME - Men At Large
6.) THEY WANT EFX - Das EFX
7.) 1-4-ALL-4-1 - East Coast Family
8.) DEAR MR. PRESIDENT - Next Issue
9.) JUST MY LUCK - Alyson Williams
10.) HUMPIN' AROUND - Bobby Brown

★★★★★★★★★★★★★★★★★★★★★★★★

EN VOGUE

STILL AT #1: Giving Him Something He Can Feel

PICK HIT OF THE WEEK: Humpin' Around

FURTHERMORE: Still at #1 are those fine divas **En Vogue**; **Boyz II Men** are on the heels of the ladies pushing for the top spot while **T.L.C.** can't seem to find movement from No. 3; Former New Edition members **Ralph T.** and **Bobby B.** enter the T'10 with solo smashes - **Ralph's** jam comes off the **Mo' Money** soundtrack while **Bobby's** cut is released off his third Lp **Bobby**, (see related story, opposite page).

GOTTA SAY WHAT'S UP: To **Pauly Mac** of **FBI**. **Pauly** was instrumental in organizing the **Las Vegas Peace Jam** last week at the Huntridge. The concert featured local rap groups and was not once interrupted by any violence of any kind.

P-2-THE: E-A-C-E
WW

Top 10 compiled by:
D. J. Willie-Will

EDWARD M.
BERNSTEIN
& ASSOCIATES
Attorneys At Law

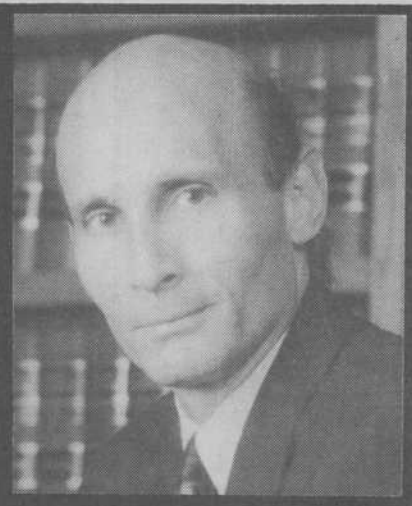

Practicing Primarily In
ACCIDENTS AND INJURIES

Se Habla Español
Offices in Las Vegas,
Reno and Laughlin

500 So. 4th St., Las Vegas
384-4000

"Notice to the Public: Neither the State Bar of Nevada nor any agency of the State Bar has certified any lawyer identified here as a specialist or as an expert. Anyone considering a lawyer should independently investigate the lawyer's credentials and ability."