JACKSON STREET AND ME . . By Rudi Jackson

Handsome and debonaire' de'fashion masculus is a choice way for ME to begin telling you about two young men who were here in Las Vegas a few months ago with The Austin-Sutton Production in The Union Plaza Ballroom...Darrell Coleman & Samuel (Sam) L. Daniels, Jr.

Darrell relates that he has been modeling for some three years out of Richmond, Virginia. As of this printing he is SINGLE and works with Men and Women of Distinction modeling troupe.

He started out modeling with Odessey Models. The group was the first runner-up in the Fourth Annual Fashion Award Show held at the Empire Theatre in Richmond, Virginia.

Darrell has been a free-lance model with other fashion groups, savoir-faire de'fashion, such as: Green Extravaganza Models, La Chic Models, Fleming Models, and M&M-Models, to name a few. His style is sharp. He has a flair of grace and charm as The Matador de' Mexico.

One of the highlights of his career has been traveling with the Austin-Sutton Production Models. Darrell has worked in Washington, D.C. and is looking to tour in a few weeks in New York and other eastern cities.

Ladies-check out his sexy eyes and watch for him on the next tour to the city of glitter and glamor. A few of his stats include: Height - 6'3", Weight - 160, Health - Excellent; Address: Richmond, VA. Right On For Darrell Coleman.

Now let ME tell you about a man I enjoyed working with as an M.C. when he and the others were touring to our city. Samuel (Sam) Daniels, Jr., began modeling in 1979 and since has been called upon to model with different modeling troupes in Richmond, Va.; such as, The Fascinating Models, M&M Models, Rhapsody Modeling Agency, The Green Extravaganza Models, and the all male group- The Men of Magic.

About two years ago, The Men of Magic were renamed The Men of Distinction. Within two more years The Men of Distinction expanded and were united with The M&M Models who won the Best Modeling Group of The Year Award in 1983 at The Fourth Annual Fashion Award Show in Richmond. Now they are The Men and Women of Distinction and Samuel is presently the Director and Coordinator of the group. Some duties include the choreography of routines, instructing models, making arrangements with merchandisers of fashion to supply the fashionable attire for fashion shows and revues.

He is also at this time, the Assistant Regional Director of the Virginia area working in association with The Austin-Sutton Productions of New York to up-lift the yearly-held National Model of the Year Program which is held in Las Vegas. Annually, an area Annual Fashion Award contest is held to select a contestant to participate in this national program.

Debonaire' Samuel was 'Best Model of The Year-1983 in Richmond. He has modeled in the Washington, D.C. area. It was filmed and shown on cable television. Other finery de'fashion has seen him on the Good Morning Virginia

Darell Coleman

Show with Leslie Davis, The Week-end Edition with Norma Blalock, and doing radio spots with Calvin King, spokesperson for WANT Radio speaking on different aspects of modeling and clothing. It was a pleasure for ME to meet these three beautiful persons from Richmond, Va. along with Luther S. Morton, Jr. The President of

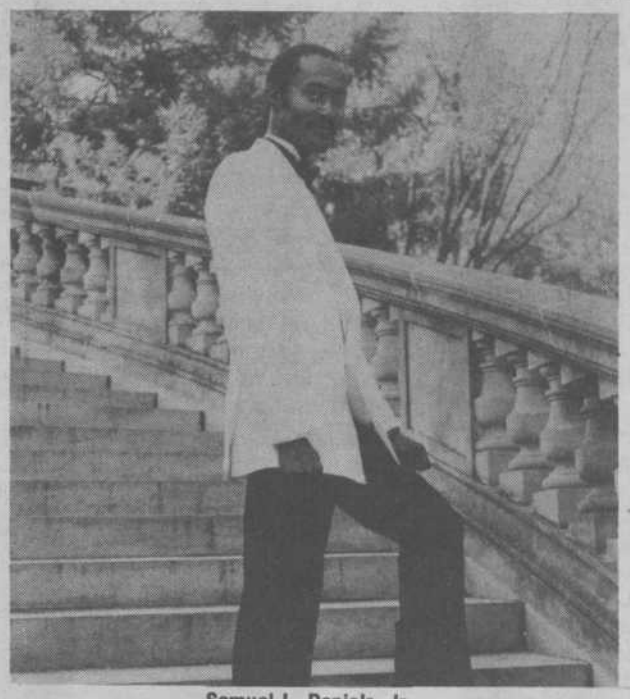

Samuel L. Daniels, Jr.

MDL - Modeling and Fashion Management Company of Richmond, Virginia...Perhaps you can join this fine group of people who are doing a wonderful job of working to up-lift the lives of many males and females on the Grand Stages of Models and Fashions . . . monamodi/85

NEW TOWN TAVERN AND CASINO
Las Vegas, Nev.

Now Open — NEW POOL PARLOR
SHOWROOM READY
Make reservations for your parties, weddings, shows
Video Poker | Join the action | Slots
600 W. Jackson Corner "F" & Jackson
647-3995
Open 24 Hours
Free Drink Coupon For Players

GRAND OPENING
WING 'N THINGS
1960-B N. Highland
Las Vegas, Nevada 89106
648-3323
In The Super "6" Grocery Center

Hamburger	$1.95	Catfish Sandwich	$3.50	Chicken Bucket	$7.95
Cheeseburger	$2.10	Catfish Dinner	$4.95	Mild — Medium — Hot	
Chili Burger	$1.95	Red Snapper Sandwich	$1.95	Chicken Wings	$2.50
Taco Burger	$2.10	Red Snapper Dinner	$4.95	Chicken Sandwich	$1.69
Hot Dogs	$1.59	Fries	Regular .59	Chicken Dinner	$2.95
Chili Dogs	$1.79		Large .79	Barbecue Ribs	$4.95
Taco	.79	Onion Rings	Regular .59	Pork Chop Sandwich	$1.95
			Large .79	Hot Links Sandwich	$2.20
		Chili Fries	$1.50		
		Chili	$1.50		
		Salad	.59		

WE SPECIALIZE IN CHICKEN WINGS and BARBECUE
FOR DESSERT — ICE CREAM — ALL FLAVORS!
From SUPER DELIGHT
Right Next Door

COUPON

WINGS 'N THINGS
will give you a free ice cream cone with any purchase in the amount of $2.50 or more at WINGS 'N THINGS
PRESENT THIS COUPON WITH YOUR SALES SLIP FOR YOUR FREE CONE.

COUPON