'Jackson Street Beat' by Rudi Jackson

'Westside' Needs An Auditorium

To The Reader:

A 600-1,000 seat auditorium is greatly needed for the West-Las Vegas community. (along with so many other things). BUT WHO WILL SEE TO ITS BEING BUILT? ONLY THE CONCERNED PEOPLE WHO LIVE IN THIS COMMUNITY! And others that are invited to join in the task of doing the job. At this time, there are people coming together and showing interest in such a program by which the works of many talented persons, young or old, might be worked upon and made to be an art worth our time and viewing in this fast moving world in which we find life.

We make this the time to invite you to at least talk and learn of some of the ways we offer to carry out a progressive program to up-lift the cultural values of our rapidly decaying community. The work is much and the task rewarding for any who come under the shady branches of a Mulberry Tree in the heart of the summer...We ask you to consider branching out welcoming others to do likewise.

(A) The need to start a fund for building and inviting others to be a workable force with us.

RUDI-JACKSON

(B) Doing good benefits to create monies for our goals.

(C) Learn to show concern for each other's good and failing points as we work together. DO YOU HAVE ANY QUESTIONS? We hope you do. The sooner the better, that we seek out doing the above mentioned things. Perhaps we can be of good service to some if not all in our doings.

Thank you,

Rudi-j.-Monamodi

Mon-Friday
phone: (702) 648-7508
7:00-8:30 A.M. or 2:00-4:00 P.M.

Readers, I also wish to reprint the following letter received from Rev. Albert L. Dunn. Let's pitch in and help!

Dear Sir:

We, the members of the Allen Chapel African Methodist Episcopal Church, believe in practical approach to the Gospel. Hence, we organized the Sahara Allen Credit Union. This is a State-chartered credit union, organized for the sole purpose of bringing about a solution to redlining in our community. The Credit Union is located at 820 West Bonanza Road, Suite C&D, Las Vegas, Nevada. In keeping with our beliefs, we have also organized a restaurant, so that people can eat whether they have money or not. Their meals can be had in an atmosphere dignity, without being interrogated or looked down upon. Our restaurant is open 24 hours a day.

This letter is a request for financial support and food or commodities and any other furniture or equipment you may feel like donating. You may even have some bent cans you would like to give. All will help in enhancing the advancement of our program. Please bring them, send them, or call for us to pick them up. The restaurant is located at 808 West Lake Mead.

We sincerely hope that you can identify with this kind of ministry.

Thanking you in advance for any consideration that you can offer.

Yours in Christ,

Albert L. Dunn
Reverend Albert Dunn
Allen Chapel African Methodist Episcopal Church
808 "H" Street
L.V. Nev. 89106
(702) 646-2855

★★★ ★★★

"HIGHWAY #15... 186-mi. North TO LAS VEGAS..."

other thoughts on my mind
were to be words from
ME to You
i erased them...because...
i am so Lonely For You, My Love...
So Lonely.....

I found you
playing softly
on the steps of my dream house
before i awoke to face this another day
in a world of waiting for dreams to become real.
Tell me what, just what is reality?

Love Jones

Yeah!... a Love jones...for YOU GIRL.

Rudi-j.-Monamodi

Vespiary...

when first
i glimpse
your loveliness
i whispered softly
to my soul
look!
a night blooming cereus
i whisper softly
to my bosom
..."how rapid the
beat of heart with-in
the Prince
must have been
upon viewing
the lovely
Cinderella...that night"
that night
there you were
all dolled 'n
'pink chiffon' —
oh how i longed
to dance with you
long after the stroke
of midnite
oh how my thoughts
did search the city
till now
hopeful to find you
hopeful to meet you
if only for a charming
moment 'tis done!
Le'debutante....

(c) rudi-j. monamodi

BEAT THE HEAT...BEAT HIGH PRICES!

PHIL'S SALVAGE
BUILDERS EMPORIUM
1131 So. Main • 382-7230

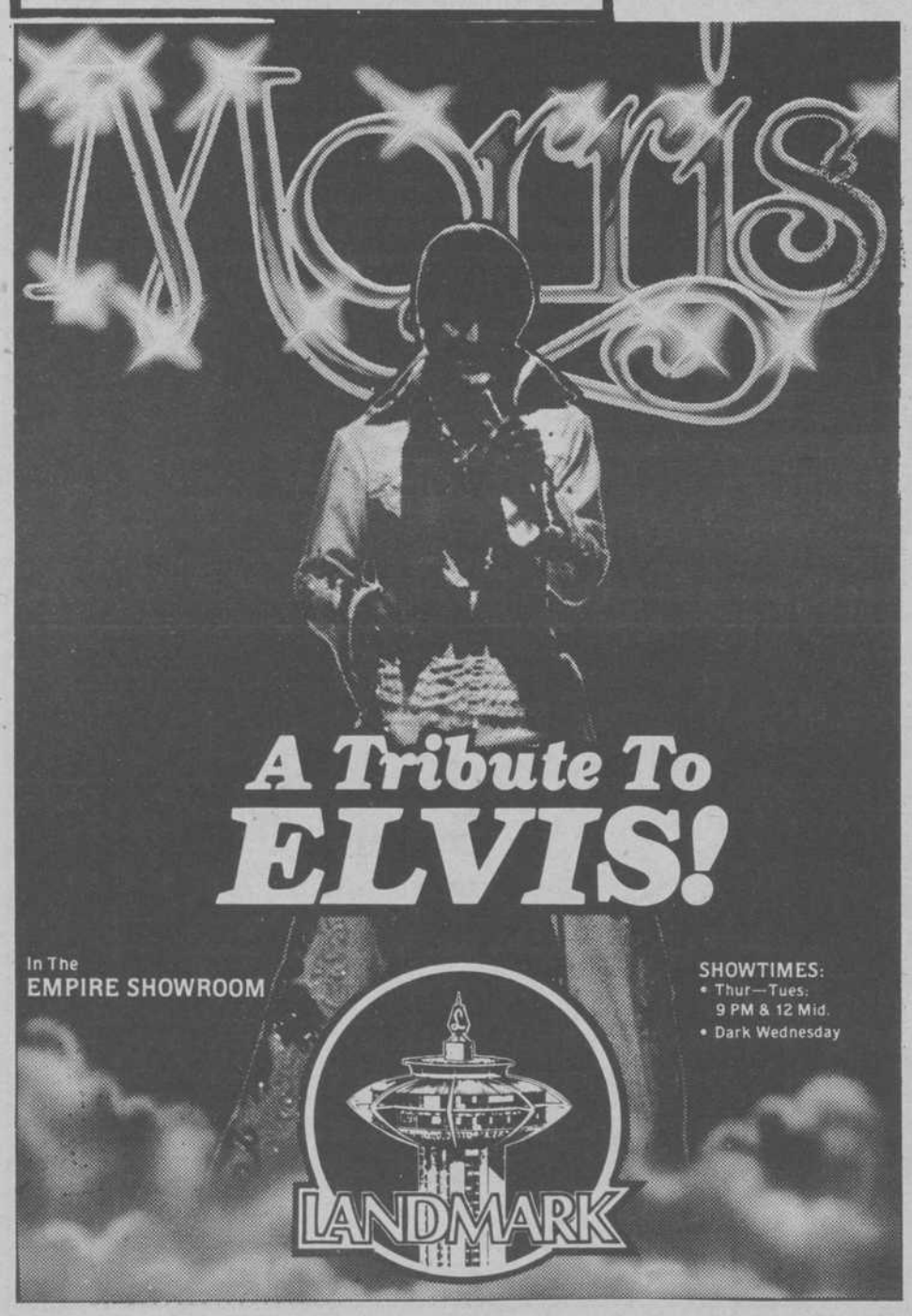

PHONE (702) 733-4000
Royal Casino
"BURLESQUE BURLESQUE"
2 for 1 Show Ticket
$4.95
INCLUDES 2 DRINKS
Please present to Maitre 'D
Tax and Gratuity Not Included
99 CONVENTION CENTER DRIVE LAS VEGAS, NEVADA 89109