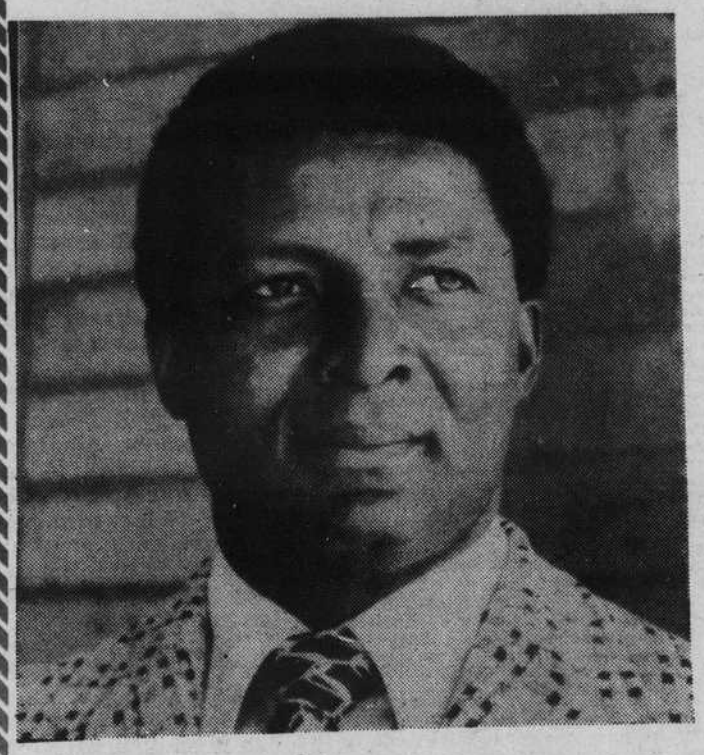

JOE NEAL

★★★★★★★

Democrat

★★★★★★★

STATE SENATE

★★★★★★★

Un-Bought and Un-Bossed

A Community Voice in Carson City

Phi Delta Kappa Hosts Dance

PHI DELTA KAPPA SORORITY fund raising dance committee are picture below as they make plans for a "Let's Get It Together" dance to be held at the Jockey Club of Las Vegas, at 3700 Las Vegas Boulevard South on the Strip, Friday, September 24, 1976 from 9:00 p.m. until 2:00 a.m. Pictured from left to right are committee members Grace McGlothen, Jessica Perkins, La Donna Dallas, and Carolyn Keaton.

The National Sorority of Phi Delta Kappa-Gamma Sigma Chapter will host a "Let's Get-It-Together" dance at the Jockey Club of Las Vegas, located at 3700 Las Vegas Boulevard South (Strip) on Friday, September 24, 1976 from 9:00 p.m. until 2:00 a.m.

There will be music, dancing, and no host cocktails. The purpose of this fund-raising is to benefit our Xinos (pronounced Zenos) youth activities for the fiscal year 1976-77.

Donation for the dance is $3.00 in advance and $3.50 at the door. Tickets may be purchased from any member, at the door, or by phoning 648-5898 or 649-6388 after 4:00 p.m. weekdays.

The public is invited to come and spend an enjoyable evening on the Strip with Phi Delta Kappa girls whose purpose is "to develop the potentialities in our youth" through worthwhile programs.

Fabulous VEGAS VILLAGE SHOPPING CENTERS

WE WELCOME FOOD STAMP SHOPPERS

T—BONE ROAST or STEAK,	Tender to Barbeque	LB.	79¢
PORK CHOPS,	Blade - End	LB.	1.09
TURKEY WINGS	Family Pack	LB.	53¢
JIMMY DEAN SAUSAGE	12oz Roll		99¢
YAMS	New Chop Red Velvet	LB.	10¢
BLACKEYES	Shelled Fresh 11oz.	Pkg.	39¢
BELL PEPPERS	Large Fancy	Each	10¢
CABIN STILL	Kentucky Bourbon	Qt. 80Proof	$4.69
POPOV VODKA	Distilled	Qt. 80 Proof	$3.49
CALVERT EXTRA	American Blend Whiskey	Qt. 80 Proof	$3.99
WINE	Red Mountain	GAL.	$2.79

Vegas Village
the FOOD store ... and more
1717 SOUTH DECATUR BLVD.
953 EAST SAHARA AVE.
1501 LAS VEGAS BLVD. NORTH

VARIETY QUALITY SERVICE

BANKAMERICARD

AD EFFCTVE SEPT .22 THRU 29, 1976

master charge