



A & J JIFFY MARKET

Check cashing & money orders
We accept food stamps



TOTALS that COUNT



Prices effective
Sept. 11 thru 18, 1975

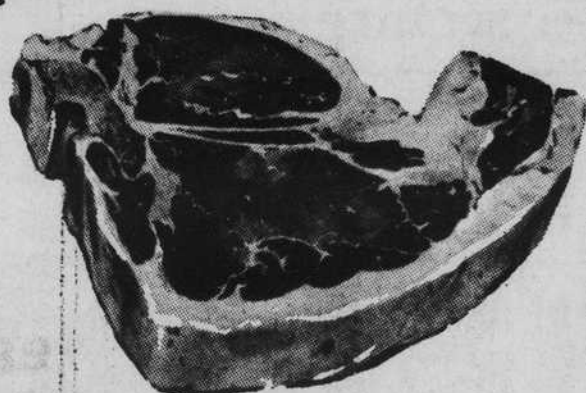

BEEF STEAK

- Sirloin Tip Steak 1.69 lb
- Chuck Steak98
- T-Bone Steak..... 1.49
- Round Steak..... 1.39
- Porterhouse Steak 1.59
- Rib OR Club Steak 1.39
- Beef Liver69
- Short Ribs..... 89

BEEF ROAST

- Round Bone Roast 1.09 lb
- Seven Bone Chuck Roast98
- Chuck Roast89
- Sirloin Tip Roast BONELESS 1.59
- Standing Rib Roast 1.39



PORK

- COUNTRY STYLE
- Pork Sausage 2^{LB} / 1.49
 - Slab Bacon..... 1.49
 - Pork Roast RIB END98
 - Spare Ribs 1.39
 - Ham Hocks89
 - Salt Pork..... 1.49

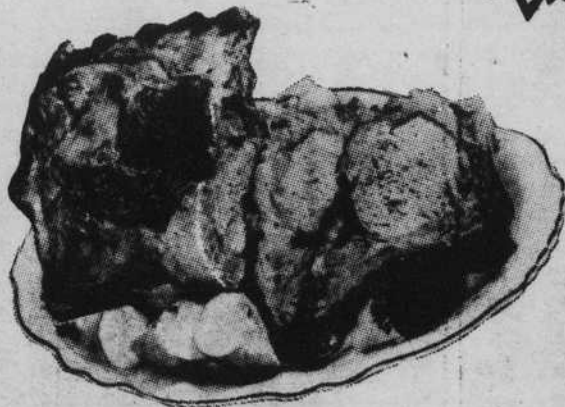

POULTRY

- Turkey Drumsticks .55 lb
- Turkey Necks49
- Turkey Wings59
- Fryers69

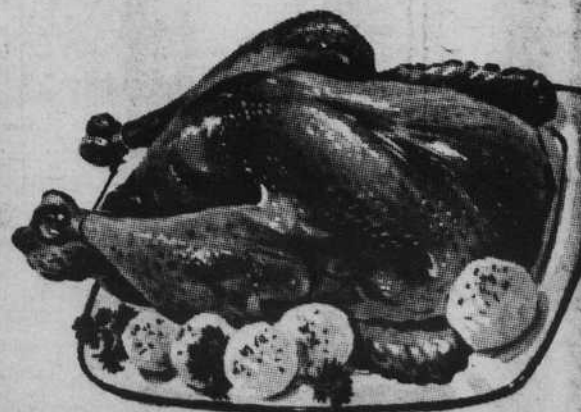

Neck Bones
Pig Tails
Pig Ears
Hog Maws
Pig Feet
69¢



631 No "H" Street

7 AM to 11 PM DAILY

PHONE 648-0942

ORIGINAL DEFECTIVE