

A&J JIFFY MARKET

Check cashing & money orders
We accept food stamps

Prices effective
August 21 thru
August 28, 1975

meat bargains

BEEF STEAK

- Sirloin Tip Steak 1.69 lb
- Chuck Steak98
- T-Bone Steak..... 1.49
- Round Steak..... 1.39
- Porterhouse Steak 1.59
- Rib OR Club Steak 1.39
- Beef Liver69
- Short Ribs 89



BEEF ROAST

- Round Bone Roast 1.09 lb
- Seven Bone Chuck Roast98
- Chuck Roast..... .89
- Sirloin Tip Roast BONELESS..... 1.59
- Standing Rib Roast 1.39

Lean
Ground
Beef
3 lb
1.39



PORK

- COUNTRY STYLE
- Pork Sausage 2^{LB}/1.00
 - Pork Butt Roast.... 1.49
 - Pork Roast RIB END..... .98
 - Spare Ribs 1.29
 - Ham Hocks89
 - Pig Tails
 - Pig Ears
 - Hog Maws } .69
 - Pig Feet
 - Pork Steaks..... 1.29
 - Pork Chops BLADE CUT..... 1.29
 - Pork Chops CENTER CUT..... 1.59
 - Slab Bacon..... 1.49
 - Salt Pork 1.39

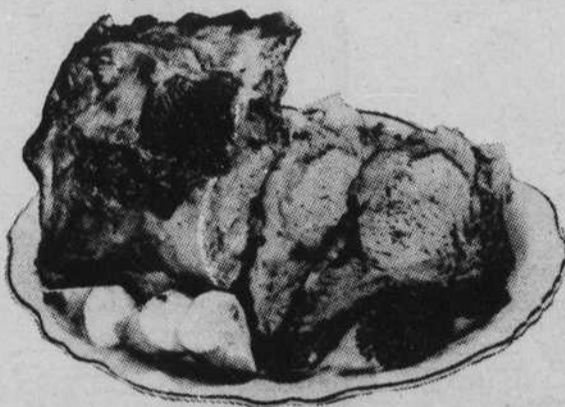

POULTRY

- Turkey Drumsticks .55 lb
- Turkey Necks49
- Turkey Wings59
- Fryers59

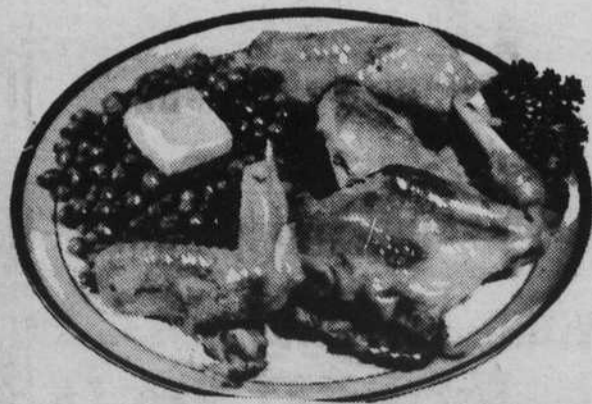

631 No "H" Street

7 AM to 11 PM DAILY

PHONE 648-0942

ORIGINAL DEFECTIVE