World's Third Biggest Span Collapses

TACOMA, WASH. — The above soundphoto shows the Tacoma Narrows Bridge as it started to disintegrate and fall 190 feet into Puget Sound. Note the car on the bridge which was abandoned by its occupants as the bridge began to collapse.

LEGAL

BILLS FOR THE MONTH OF OCTOBER, 1940, CITY OF LAS VEGAS, CLARK COUNTY, NEVADA.

Le Roy Whipple, salary	$ 75.00
Ivan Abbott, salary	25.00
E. U. Baxter, salary	134.00
Sam Laswell, salary	19.50
Frank Wait, salary	112.50
Dave Mackey, salary	90.00
H. E. Miller, salary	90.00
M. Condo, salary	85.00
Al Kahre, salary	85.00
D. Borax, salary	85.00
L. J. Howard, salary	85.00
E. Leavitt, salary	85.00
Robt. Owens, salary	85.00
Geo. Thompson, salary	85.00
F. L. Bunker, salary	75.00
Geo. Ullom, salary	75.00
H. R. Lysne, salary	37.50
J. Williams, salary	37.50
V. Young, salary	15.00
H. Jameson, salary	25.00
B. W. Snyder, salary	75.00
Henry Wilson, salary	65.00
Fred Tisdial, salary	65.00
A. L. Drew, salary	75.00
Fred Hesse, salary	45.00
John Williams, salary	20.00
Jack Keeler, salary	15.00
Don Coley, salary	10.00
Jack Warner, salary	10.00
C. R. Coon, salary	72.50
E. E. Strong, salary	72.50
Lewis Smith, salary	65.00
R. Simpson, salary	65.00
Ike Pullum, salary	62.50
W. J. Rhoads, salary	92.50
R. D. Pollock, salary	72.50
S. U. Stewart, salary	70.00
T. C. Walsh, salary	70.00
Clarence Stay, salary	70.00
W. Murray, salary	70.00
W. Woodard, salary	75.00
Robt. Prahl, salary	75.00
R. S. Uptegrove, salary	65.00
H. B. Adams, salary	82.50
Harry Jameson, salary	45.00
Mike Pinjuv, salary	70.00
B. Dole, salary	65.00
B. Ditmer, salary	65.00
Frank Lane, salary	84.00
I. R. Stanley, salary	35.00
Frank DeWald, salary	99.00
Harry Brown, salary	36.00
A. J. Drews, salary	65.00
Bernard J. Burger, salary	75.00
Marion Rockfeller, pris. meals	81.75
Busy Bee Cafe, pris. meals	26.00
John L. Russell, salary	15.00
Herb Krause, salary	10.00
Joe S. Ronnow, salary	10.00
A. Corradetti, salary	10.00
C. V. T. Gilbert, salary	10.00
Viola Burns, salary	200.00
LeRoy Whipple, salary	75.00
F. C. DeVinney, salary	50.00
W. B. Mundy, salary	50.00
Harry H. Austin, salary	200.00
A. G. Blad, salary	100.00
L. P. Leavitt, salary	20.00
Ivan Abbott, salary	25.00
E. U. Baxter, salary	99.00
Sam Laswell, salary	21.00
Frank Wait, salary	112.50
Dave Mackey, salary	90.00
H. E. Miller, salary	90.00
M. Condo, salary	85.00
A. Kahre, salary	85.00
D. Borax, salary	85.00
E. Leavitt, salary	85.00
Robt. Owens, salary	85.00
Geo. Thompson, salary	85.00
L. Bunker, salary	75.00
Geo. Ullom, salary	75.00
H. R. Lysne, salary	37.50
J. Williams, salary	37.50
Wm. Graves, salary	65.00
P. Livingston, salary	10.00
V. Young, salary	25.00
H. Jameson, salary	25.00
D. Leavitt, salary	25.00
Wm. E. Johnson, salary	70.00
H. Jameson, salary	20.00
Fred Hesse, salary	15.00
John Williams, salary	5.00
B. W. Snider, salary	75.00
Henry Wilson, salary	65.00
Fred Tisdial, salary	65.00
A. L. Drew, salary	75.00
Jack Keeler, salary	78.34
Jack Keeler, salary	65.63
Don Conley, salary	65.63
Jack Warner, salar y	65.63
Geo. R. Walters, salary	60.00
C. R. Coon, salary	72.50
E. E. Strong, salary	72.50
Lewis Smith, salary	65.00
R. Simpson, salary	65.00
Ike Pullum, salary	62.50
W. J. Rhoades, salary	92.50
R. D. Pollock, salary	72.50
S. U. Stewart, salary	70.00
W. Murray, salary	70.00
W. Woodard, salary	75.00
Clarence Stay, salary	70.00
T. C. Walsh, salary	70.00
Robert Prahl, salary	80.00
R. S .Uptigrove, salary	80.00
Albert Maufas, salary	65.00
Geo. Wilson, salary	80.00
H. B. Adams, salary	82.50
Harry Jameson, salary	45.00
Mike Pinjuv, salary	70.00
B. Dole, salary	75.00
Bert Ditman, salary	80.00
Frank Lane, salary	72.00
Frank DeWald, salary	99.00
Harry Brown, salary	45.00
A. J. Drews, salary	65.00
A. Corradetti, trav. exp.	25.00
Harry H. Austin, trav. exp.	150.00
C. V. T. Gilbert, trav. exp.	150.00
So. Nev. Power Co., power	6.80
Western Union., telegrams time service	3.47
Service Printers, printing	23.20
Aloright's Bus. Mach., suplies	4.25
Office Equip. Co., supplies	13.25
Petty Cash, petty cash	17.95
El Portal Elec. Co., typewriter	96.95
L. V. Review- Journal, print.	22.40
L. V. Fuel & Sup. Co., fuel	8.43
So. Nev. Power Co., lights	2.88
L. V. Public Library, suppor of Library	150.00
A. W. Blackman, audit	75.00
A. H. Harrington, insurance	5.00
So. Nev. Tel. Co., tel. service	5.15
General Auto Parts, parts	1.80
Motor Supply Co., parts	7.45
So. Nev. Power Co., power	14.40
Standard While. Co., supplies	250.20
L. V. Hardware Co., supplies	.60
Western Union, telegrams	.42
A. C. Grant, parts	33.90
Motor Supply Co., supplies	1.24
Union Oil Co., oil	1.60
El Rio Garage, tire repairs	.75
General Auto Parts, parts	25.30
Ira J. Earl, fuel	8.03
Quality Plumb. Co., repairs	4.50
Albright's Bus. Mach. Co., sup.	2.15
A. W. Clark, gasoline	10.51
Richfield Service, gasoline	4.62
Smart & Finale, Ltd., sup.	6.97
Busy Bee Cafe, pris. meals 6	24.50
Geo. F. Schenck, supplies	25.25
Marion Rockefeller, pr. meals	101.50
Veags Studio, supplies	2.21
The Photo Shop, Supplies	5.88
Luce & Goodfellow, Inc., sup.	9.93
Union Pacific R. R. Co., lease on ground	25.00
So. Nev. Tel. Co., tel service	38.15
Greenfield Tap & Die Corp., supplies	4.80
Morrison Bat. Shop, battery	65.19
Silver State Service, car serv.	28.66
So. Nev. Power Co., power-lights	41.20
Las Vegas Fire Dept., funds for fire calls	80.00
Hollywood Shoppe, clothing	8.00
Richfield Oil Corp., gasoline	4.38
Wes. Neeley, servivces	6.50
So. Nev. Tel. Co., telephone	5.90
Woltishek Lbr. Co., supplies	.82
So. Nev. Power Co., lights	289.08
Geo. R. Walters, services	72.00
Hampton Bros., materia	1.00
Stand. Whole. Co., supplies	136.43
Stand. Whle. Co., supplies	33.08
El Portal Elec. Co., supplies	24.00
Nevada Electric Co., supplies	.25
Ed Von Tobel Lbr. Co., m't'l.	5.05
Stand. Whle. Co., supplies	116.65
John R. Williams, services	10.00
Luce & Goodfellow, Inc., sup.	6.53
Luce & Goodfellow, Inc., sup.	39.83
A. C. Grant, parts & repairs	68.66
Morrison Bat. Shop., battery	1.50
Electrical West, subscription	1.00
Dr. F. W. York, services	28.00
Dr. W. R. Smith, services	64.99
Rancho Grande Cr., supplies	1.80
Albert Maufas, services	65.00
So. Nev. Tel. Co., tel service	8.70
A. C. Grant, parts	3.28
James Cashman, parts	12.77
L. V. Hardware Co., supplies	1.60
L. V. Tire Service, supplies	4.50
C. D. Roeder Co., parts	32.51
John A. Roebling Co., parts	11.18
California Brush Co., parts	47.43
Bartlett Bros., Hdw. Co., sup.	.90
Woltishek Lbr. Co., materials	51.30
O. K. Sheet Metal Co., mater.	12.30
L. V. Hardware Co., supplies	20.19
Union Oil Co., road oil	362.03
City Ice Delivery, ice	4.00
So. Nev. Power Co., power & lights	94.25
Home Lumber Co., materials	58.01
Gen. Auto Parts, parts	93.44
Ed Von Tobel Lbr. Co., mater.	113.20
Motor Supply Co., parts	93.12
Ira J. Earl, fuel	28.12
Richfield Oil Co., gasoline	399.16
General Oil Co., gasoline	14.39
Modern Food Shop, supplies	21.65
C. W. Jorgensen, services	375.00
So. Nev. Tel. Co., tel. service	2.75
Gen. Elect. Supply Corp., sup.	34.92
L.V. Land & Water Co., water	114.36
Buckner Mfg. Co., parts	27.00
Luce & Goodfellow, Inc., parts	2.35
Stad. Whle, Co., supplies	117.45
Mesquite Grocery Co., supp.	17.00
So. Nev. Tel. Co., tel. service	4.00
Ed Von Tobel Tbr. Co., m't'r.	25.00
L. V. Mattress Factory, pads	90.00
McQuay Supply Co., suplies	13.34
Samuel Shaw, Jr., lease	40.00
Stand. Whle. Sup. Co., supplies	65.36
Home Lumber Co., materials	12.02
Bernard J. Burger, salary	75.00

I hereby certify that the above and foregoing is a full, true and correct copy of all claims allowed by the City of Las Vegas for the month of October, 1940.

VIOLA BURNS, City Clerk.

Completely AIR CONDITIONED

RACE BOOK

Wheel - O' - Fortune
Keno
Twenty - One
Race Horse Keno
Craps
Roulette

LAS VEGAS CLUB
23 FREMONT

Get Ready for WINTER

LET GAS THE MOST DEPENDABLE — THE MOST FLEXIBLE AND ECONOMICAL FUEL

Do the 4 Big Jobs

Cooking — Water Heating — Refrigeration
and for All Heating Purposes

Special Rate for Home Cooking

We handle a complete line of GAS APPLIANCES. Including the new modern MAGIC CHEF, WEDGEWOOD, O'KEEFE & MERRITT and HOLLY Ranges.

Also Manual and Automatically controlled HOT WATER HEATERS and ELECTROLUX REFRIGERATORS with NO MOVING PARTS TO WEAR OUT.

LOWEST PRICES

GAS FOR ANY PURPOSE — ANYWHERE

Las Vegas Gas Company

PHONE 725 — EL PORTAL THEATRE BUILDING

CITY OF RAYVILLE SUNK BY MINE

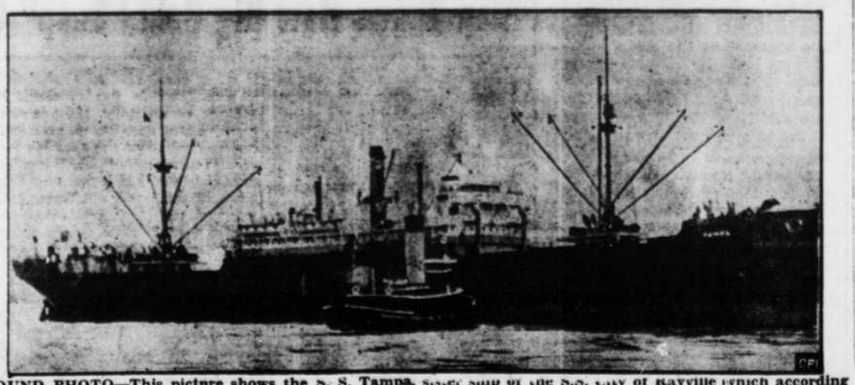

SOUND PHOTO—This picture shows the S. S. Tampa, sister ship of the S.S. City of Rayville which according to an announcement by the Australian Naval Ministry was sunk by a mine off the coast of Australia.

IN THE EIGHTH JUDICIAL DISTRICT COURT OF THE STATE OF NEVADA, IN AND FOR THE COUNTY OF CLARK

No. 7546

IN THE MATTER OF THE ESTATE OF WALTER C. HUFF, Deceased.

Notice of Posting of Settlement of Account, and Hearing Petition for Distribution of Estate

Notice is hereby given that O. A. KIMBALL the Administrator with the will annexed of the estate of Walter C. Huff, deceased, has rendered and presented for settlement, and filed in said Court, his final account of his administration of said estate; and also his petition for distribution of said estate; and that Monday the 16th day of December A. D. 1940, being a day of Regular Session of said Court, at 10 o'clock A.M., at the Court Room of said Court, in the City of Las Vegas, in said Clark County, has been fixed by said Court for the settlement of said account and hearing said petition for distribution of said estate, at which time and place any person interested in said estate may appear and file his exceptions in writing to the said account and contest the same.

Dated November 9th, . D. 1940.

LLOYD S. PAYNE, Clerk,
By Tilla Cronick, Deputy.

ALFREDA NOLAND
DAN V. NOLAND
Attorneys for Petitioner
Pub. Nov. 15, 22, 29, Dec. 6, 1940.

IN THE EIGHTH JUDICIAL DISTRICT COURT OF THE STATE OF NEVADA, IN AND FOR THE COUNTY OF CLARK

No. 11132

HAROLD RAYMOND MARTIN, Plaintiff
vs.
BERTHA LEE MARTIN, Defendant

SUMMONS

The State of Nevada Sends Greetings to Said Defendant:

You are hereby summoned to appear within ten days after the service upon you of this summons if served in said County, or within twenty days if served out of said County but within said Judicial District, and in all other cases within thirty days (exclusive of the day of service), and defend the above entitled action.

This action is brought to recover a judgment dissolving the bonds of matrimony that now exist between you and the plaintiff on the ground of your extreme cruelty toward plaintiff, all of which will more fully appear from plaintiff's verified complaint now on file in this action, to which you are referred for further particulars.

Dated this 12th day of November, A. D. 1940.

LLOYD S. PAYNE, Clerk of the Eighth Judicial District Court of the State of Nevada, in and for Clark County, Nevada.
By Sonya Worthy, Deputy.

I. S. THOMPSON
Attorney for Plaintiff
Rooms 5-6 Griffith Bldg.
Las Vegas, Nevada
Pub. Nov. 15, 22, 29, Dec. 6, 1940.

TRUSTEE SALE

NOTICE IS HEREBY GIVEN That I, the duly elected, qualified and acting Treasurer and Ex-Officio Trustee in and for the County of Clark, State of Nevada, in pursuance of an order of the Board of County Commissioners entered on the minutes of the Board on the 6th day of November, 1940, will on the 30th day of December, 1940 at 10 o'clock A. M. of said day, at the Treasurer's office in the Court House in Las Vegas, Nevada, sell at public auction to the highest bidder for cash, such right, title and interests as the County of Clark now has in and to all that real property now held by the undersigned in Trust for said County and heretofore owned and assessed to Jules Hughes and upon which the State and County taxes for various years amounting to $1,108.13 remain unpaid and became delinquent at various times and for which said taxes, the said property was sold to the Treasurer of said County on the 3rd day of July, 1931, all of which is shown on the Tax Sale Notice posted on said property.

Said property is situated in Clark County, Nevada, and more particularly described as follows:-

Lots 22, 23, 24, 25, 27, Block 1, Clark's LVT, County of Clark, State of Nevada.

W. B. MUNDY, Treasurer and Ex-Officio Trustee in and for the County of Clark, State of Nevada.
Pub. Nov. 15, 22, 29, Dec. 6 1940.

NOTICE TO TAXPAYERS

NOTICE IS HEREBY GIVEN, that taxes for the year 1940 are now due and payable at the office of the County Treasurer and Ex-Officio Tax Receiver, in the Courthouse, Las Vegas, Nevada, on the first Monday in December, 1940 and may be paid in four equal installments, as follows, to-wit: One on the first Monday in December, the first Monday in March, 1941, the first Monday in June, 1941 and the first Monday in August, 1941.

If any person charged with taxes which are a lien on real estate, shall fail to pay one quarter of said taxes on or before the first Monday in December, then there shall be added thereto a penalty of one (1%) percent on said first installment; that should said first and second quarter of taxes, together with accumulated penalties, be not paid on or before the first Monday in March, then there shall be added thereto a penalty of two (2%) percent on the first and second quarters of said taxes, that in the event the first, second and third quarters of said taxes, are not paid on the first Monday in June, then and in that event there shall be added to said three-quarters of said taxes then due, a penalty of five (5%) percent on the three quarters due; that in the event the full amount of said taxes, together with accumulated penalties, are not paid on or before the first Monday in August, then and in that event there shall be added thereto a penalty of five (5%) percent on the total amount of taxes due.

W. B. MUNDY, Treasurer and Ex-Officio Tax Receiver in and for the County of Clark, State of Nevada.
Pub. Nov. 15, 22, 1940.

PERSONALITIES

By BETTY PORTER

I'D LIKE YOU TO MEET —

Have you yet been introduced to one of the town's grandest personalities? If not, "I'd like you to meet" TED ADAIR, entertainer, (and I do mean entertainer) at the Mandalay Club. His acts always have an appeal to them that make you want to see more of them and of him.

His hobbies are golfing and aviation. Said he, "When the golf club talks to me, I shoot 90, when I talk to the club I shoot 80." In regards to aviation, Ted is an experienced pilot and in the past, has owned his own plane.

He mentioned that his recreation depends mostly upon where he is. "If I am where the people swim and play tennis, then I swim and play tennis." If they box and bowl, then he does. If it is baseball, it is baseball he plays. In Las Vegas he rides horses and plays golf.

About three and a half years ago Ted took a screen test for the movies as a musician and ended up by playing a gangster role in the picture. One of the pictures he acted in was "Sitting on the Moon," with Grace Bradley and Roger Pryor.

Ted has appeared all over the United States and in Europe. In England, he explained, you have to be careful of your act because the English sense of humor is a little slow. He went on to say that the English are very fond of American songs—the tempo, not necessarily the lyrics. In Berlin and Austria he confined his entertainment to impressions and pantomimes and the one that was best received was the impression of Charlie Chaplin.

But, he declared, people are practically the same the world over. They may dress and speak differently but human nature is human nature. He went on to quote, "The Colonel's lady and Julie O'Grady are sisters under the skin" — and this is one business where you find it out.

Ted watches people to get ideas for his skits and declared that you can make an ordinary, every-day incident funny and appealing to the public.

He doesn't like people who are blase and falsely sophisticated and thinks they'd have a better time if they were their natural selves. In fact, it appears that he likes nothing artificial.

Ted likes Las Vegas and said we have one thing that will really make good if it is supported correctly, that is, the radio station, KENO.

Although Ted can, with a different hat, a false mustache and an affected voice, change his stage character with little or no effort, you realize, while watching him act, that the personality and charm of Ted Adair is still present and cannot be disguised.

SCHOOLS

The high school played a very important part in the Armistice Day parade. The Junior class poster won first place in the judging. The poster has the face and head of a soldier on it, worked out in various colors and having the single word "Peace" written on it. Every class was represented by students and appropriate peacetime posters.

Leading the high school groups was the Wildcat band. Especially attractive and noticeable were the five majorettes dressed in their white satin dresses and tiny white boots. Their names: Nellie Thacker, Eleanor Leonard, Betty Jane Sleeper, and Jean Wheeler, seniors and Eileen Fitzgerald, sophomore.

The Pep squad was led by three yell leaders, Mary Beth Swart, Pat McNamee and Mary Jane Griffith. They were attired in red velvet skirts and black satin blouses.

Also represented were: The Desert Breeze, Home Ec. club, Latin club and the chemistry club.

WE want listings of residence or Business Property. Boulder Realty Company. Chas. W. Pipkin, Manager. 110 S. 1st St. Tel. 693.

Showing How to Prune Shade Trees

THE WRONG WAY — THE RIGHT WAY

How not to and how to care for shade trees in Nevada, as far as pruning goes, is revealed by the pictures above taken in two Nevada cities.

The tree on the left has been butchered by beheading. It will never be symmetrical and may die of disease.

The tree on the right is not entirely symmetrical in branches, but it shows the only approved method of pruning, which is the cutting out only of dead limbs.

Use . . . SIGNAL STOVE OIL

"ECONOMICAL SMOKELESS ODORLESS"

Deliveries Made Promptly

Phone 258

Signal Oil Co.

EIGHTH and FREMONT

NOW IS THE TIME TO SEE THE NEW DIAL ELECTRIC CLOCKS

1 to 14 Inches
ILLUMINATED WITH NEON TUBE
$1.00 Down — $1.00 Per Week

NEVADA ELECTRIC CO.

302 SOUTH SECOND PHONE 316

Red Cross Roll Call Well Under Way

The American Red Cross is sponsoring a roll call drive, at present and following are those in charge in Clark County and Las Vegas:

Red Cross Chairman of Clark County is Mrs. H. F. Read; Red Cross Roll Call chairman of Las Vegas is Mrs. R. R. Russell and the committee chairmen are as follows:

Mesdames Will Beckley, O. C. Boggs, Clifford DeVaney, Pat Clark, E. L. Losee, Jewel Thebo Hauck, Jack Hemphill, Frank Garside, Bob Kaltenborn, Louis Woltishek, O. W. Yates, Minnie Mitchell and J. C. Pinkston. And Walter Bracken, Bob Griffith, Barney Zigtema and R. R. Russell, chairmen special gifts committee.

The chairmen for the surrounding towns are:

Logandale, Mrs. Thomas Leavitt; Overton, Mr. Paul Thurston; Goodsprings, Mrs. Elizabeth Fredrickson; Searchlight, Dr. R. L. Fenlon and Rex Bell; Mesquite, Mr. Elmer Hughes; Bunkerville, Bishop Donald Tobler; Moapa and Glendale, Mr. Marvin Waite; Indian Springs, Mrs. Ira MacFarland; Arden, Mrs. Reed Phelps; Sloan, Mrs. S. L. Arnot; Nelson, Mrs. Elizabeth Van Gordon; Boulder City, Mrs. Robert F. Brown.

Mrs. Russell stated that all volunteer workers are requested to contact any one of the various chairmen.

Eva Adams Visits Chamber Meeting

Miss Eva Adams, secretary to Senator McCarran in Washington, has been spending a few days in Las Vegas while Senator McCarran rents and recuperates in a hospital following the strenuous work of the session.

She spoke briefly in eulogy of Senator Pittman, and declared that one of the fine things about residing in Washington is the opportunits of knowing such men who occupy the high places of the nation. She said that Senator Pittman's death was a sad thing for the state and for the nation.

Miss Adams stated that Senator and Mrs. McCarran are now on their way to Reno to attend the Pittman funeral and that Senator McCarran would probably visit Las Vegas before returning to Washington.

Chamberlain Dies

ENGLAND — The former Prime Minister of Great Britain Neville Chamberlain died Sunday after not recuperating successfully from a serious surgical operation performed sometime ago. His death is treated in many aspects by different nations. To the people of the United States, unquestionably they feel that his appeasement policy should have been firmer. Photo shows a recent portrait of the former Prime Minister and Mrs. Chamberlain.

Cues in Coed Curriculum

Miss Lorraine Bosnak, University of Chicago coed, takes a billiard lesson from Charles C. Peterson, world's fancy shot champion, who stopped off at the Midway on his annual tour of American colleges. Peterson reports that college men and misses are playing billiards in increasing numbers each year.

Molotov Visits Hitler

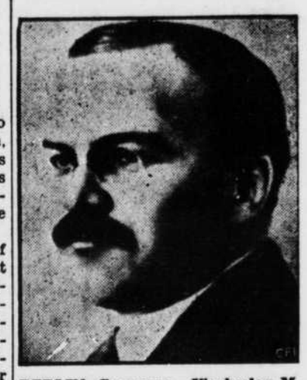

BERLIN, Germany —Viacheslav M. Molotov, Premier of Soviet Russia, left Moscow with a retinue of secretaries and assistants and conferred with Adolph Hitler Tuesday, November 12. Molotov's visit was carefully watched by all smaller nations, aspecially Balkans — for they are more concerned with what Russia does than the Axis powers.

LOANS
$5 to $50

in 10 minutes on Your Signature!

Don't ask friends or relatives to sign your note . . . Do as other salaried persons have done . . . Use our plan.

NO RED TAPE

Phone 1219

Local Loan Co.
6 Delkin Building

JOE HUFFORD
Attorney at Law
3 Delkin Bldg. Phone 284

I. S. Thompson
ATTORNEY-AT-LAW
Rooms 5 & 6 — Griffith Bldg.
LAS VEGAS, NEVADA

CHARLES LEE HORSEY
Attorney at Law
Suite 1-2, Clark Building
Phone 164

McNAMEE & McNAMEE
Attorneys at Law
El Portal Bldg. Las Vegas

Dr. Z. A. d' AMOURS, (M.D.)
OVER SEARS ROEBUCK
Las Vegas Phone 1267

C. D. BREEZE
ATTORNEY AT LAW Phone 8 123 Fremont Street

DR. H. B. FOUTZ, DENTIST
CREDIT DENTIST
No Interest or Carrying Charges — X-Ray Service
Over Western Union Phone 1290

BE FIT BATHS Keep Fit
DICK RICHARDS'
LAS VEGAS ATHLETIC CLUB
Electric Cabinet Baths and Massage
Phone 1147 24 Hour Service
Between Third and Fourth on Ogden