

Built For Beauty—For Comfort—\$4,000

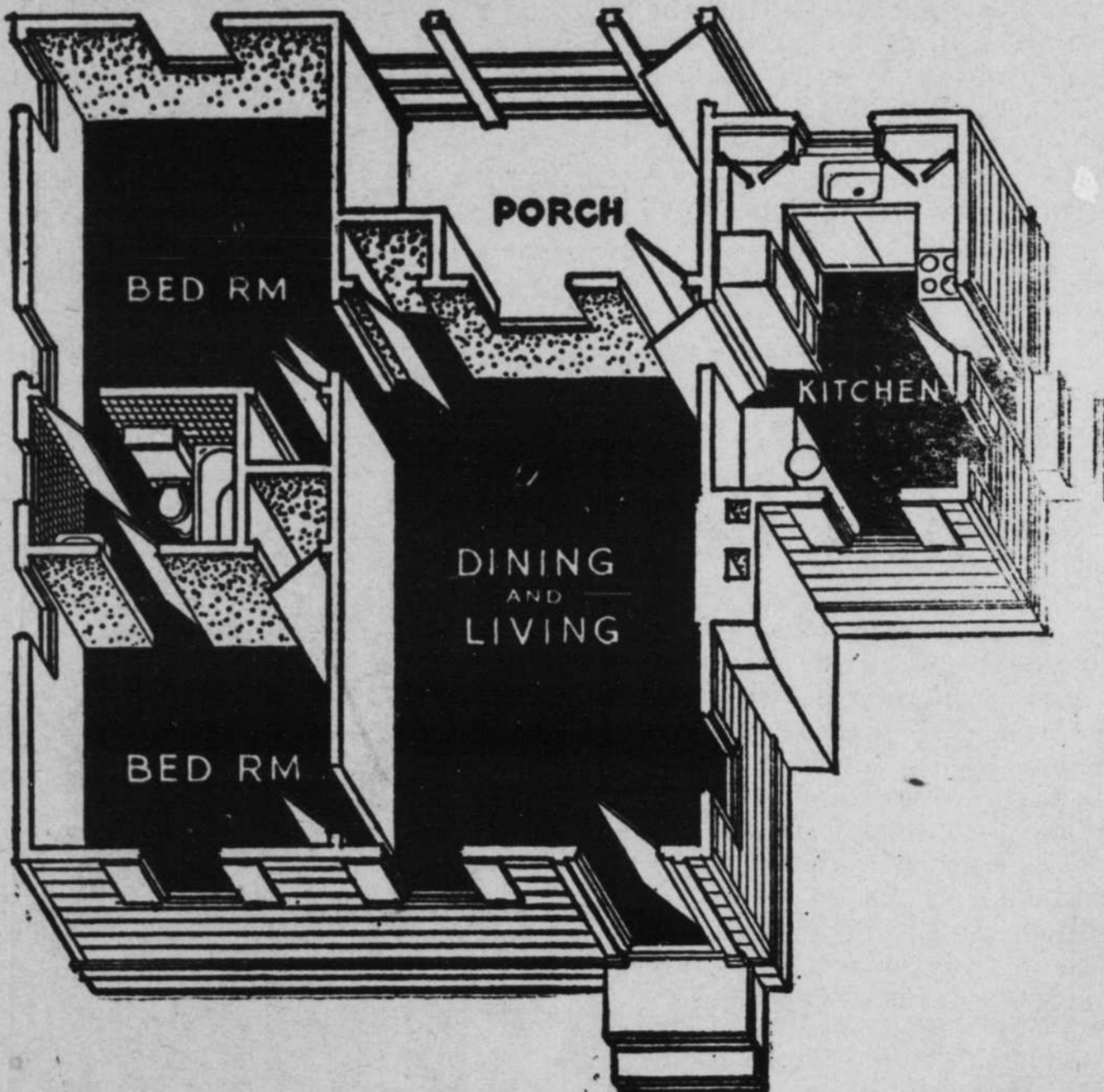

Here is a small, inexpensive home of definite charm and unusual arrangement. By the employment of a kitchen addition it has been possible to allow every room of the house to have two exposures. The dwelling is located in Memphis, Tenn., and was valued at \$4,000. There is a mortgage of \$3,200 insured by the FHA on the property. The term of the loan is 19 years and six months.



Stock Show To Open Saturday

NORTH SALT LAKE—Governor Henry H. Blood will attend the official opening of the Intermountain Junior Fat Stock show which will be held at the Salt Lake Union Stock yards, north Salt Lake, June 7, 8, 9 E. J. Maynard, manager of the show has announced.

Program arrangements have been completed by officials of the show. Entries will be received up until noon June 4. After delivery of the animals, exhibitors and county agents or Future Farmers of America instructors will be registered June 5 and 6 by the Salt Lake chamber of commerce and they will be issued badges, programs, and banquet tickets.

The livestock committee of the Salt Lake chamber of commerce with Ray Wilson as chairman, the Salt Lake Union stock yards, Livestock Marketing association, and the Salt Lake and Davis county commissioners are cooperating in staging the show.

A parade will be held June 6, at 2 p.m. on the Salt Lake City streets beginning at the corner of North Temple and Main streets. The Box Elder high school band under the direction of W. H. Adams will lead the parade which will include exhibitors, sponsors, and animal entries. An amateur hour supervised by KSL, in which only exhibitors can take part, will begin at 7 p.m. at the arena.

Tuesday, June 7, will be the official opening of the show. The Davis county high school band will play from 8:30 until 9 a.m. Notables in attendance will be Governor Blood, Mayor J. M. Wallace, C. H. Skidmore, superintendent of public instruction, L. E. Ellison, Davis and Salt Lake county commissioners, and show officials.

Judging of fat lambs will begin at 9:30 and best showmen in open classes for the showmanship contest will be selected and 50 of the best lambs will be chosen for individual and group sale. Professor William G. Kammlade of the Utah State Agricultural College will be the judge.

Dean W. E. Carroll of the Utah State Agricultural college is slated to judge the hogs, Tuesday at 1 p.m., according to Manager Maynard. The same procedure will be followed.

Cattle judging will follow the same procedure as lamb and hog judging and will begin Wednesday at 9 a.m. Tours of the Cudahy plant will be taken Wednesday and Thursday and carcass demonstrations will be presented so exhibitors can study the carcass on the hook as well as the animal on the hoof. The last day of the show will be taken up with the sale and grouping of livestock. A banquet will be held at 6:30 p.m. at which time prizes will be awarded the winners.

BOARD OF EDUCATION

- O. K. Adcock, President
Ira I. Earl
A. H. Harrington
Dr. W. S. Park
Dr. J. D. Smith

CLASS ADVISORS

- Roxie Copenhaver
Elbert B. Edwards

88 Graduate from Our High School

Continued from Page 1) High School graduates:

- Iris June Allen
Ira A. Anderson
John Raymond Baez
Betty Balcom
Elaine Ballard
Zina Barnum
Robert Nolan Berry
Merle Biffle
William Bernard Bingham
Barbara Boggs
Francis Bozarth
Elleen Buck
Marjorie Buck
Rulon Ellis Bunker
Leon A. Carlson
Winfield R. Clark
Esther Blanche Coe
Cyril R. Courture
Marleau James Cragin
Ward B. Daniel
D. Roger Daugherty
Patsy Jean Dawson
Francis Louis DeBon

- Evelyn Dorothy Dougan
Diana Gertrude Douglas
Kenneth Down
Madalynn Down
Helen Vida Dragosaver
Jean Dunbar
Harold Leavitt Earl
Franklin Kay Farnsworth
Virginia Finney
Arthur J. Fletcher
Edith Elizabeth French
Marguerite Gallaher
William Gustin
Harold Haas
Don A. Hamp
William Robert Hampton
Vincent B. Harrington
Katheryn Joyce Hillman
Clifford Thomas Hinrichsen
Cecil Eugene Horn
Lloyd Robert Johnson
Joseph Lewis Kelley
Betty Kelly
James Kelly
Walter A. Kerby
Mark Klein
June Knickerbocker
Burton Lancaster
Darel Leavitt
Max A. Leavitt
Keith Vernon Lee
Ben Louis Lindsey
Mary Major

- Edward H. Marriott
Ruth Pauline Martin
Walter A. McCall, Jr.
Eleanor Louise McClanahan
Edna Mae McGlone
Orin J. Mead
Mary Ellen Moon
William Moon
Molly Morse
Charlotte Mosback
Thomas Gay Myers
Floy Neilson
Betty Owens
Eleanor Mae Paulus
Mary Ellen Porter
Francis A. Ray
Ruth Belle Ready
Albert Voorhees Ross
Mary Cleopha Rowan
Glenda Lenore Sargent
Charles Wesley Schlager
Josephine Gertrude Schlager
Frances Grace Storey
Marwood M. Stout
Bertha La Preal Strasser
Mark Sidney Sullivan
Maymie Tomiyasu
Irene Tomsik
Ralph Tooley
David Ray Warren
Helen Joyce Wheeler
Ruth T. Wolff