

Fixing Power Rate Policies

J. D. Ross, administrator of the Bonneville, Oregon, power project, announced that President Roosevelt has approved a 3½ per cent interest rate and forty-year amortization plan as the basis for fixing rates for Bonneville power.

Ross, one of the President's chief advisers on power matters, said he hoped the same interest and amortization—paying back the capital cost plan could be applied to all Federal power projects.

He said the 3½ per cent forty-year system would be applied to that part of the cost of Bonneville that is allocated to power production.

Ross said his hopes that the Bonneville yardstick would be extended to all Federal projects meant the application of it not only to other projects in the Pacific northwest but to the Tennessee Valley authority projects, Hoover dam and wherever the government is engaged in the production of power.

The Hoover Dam interest rate is 4 per cent. T.V.A. has no fixed interest rate.—Los Angeles Times.

MASONRY IN GERMANY COMPLETELY SUPPRESSED

The wreck of the Masonic fraternity in Germany has been as complete as could be desired, even by Hitler or Mussolini, according to latest reports from that country.

All personal property of the lodge has been destroyed all buildings of the Fraternity confiscated, and what is worse, all members rendered incommunicative with one another, under penalty of arrest and imprisonment. A few leaders have committed suicide, others have died before their time, and some have come traitors to the liberal cause of the Fraternity, as was true of some members of the Order and a few leaders in Italy after over 130 members of one Lodge were murdered during one night in that country.

But Masonry will rise again in those countries, and its enemies, like the assassins of the early Christian martyrs, will be known only because they struck down that which was good.

PARADISE CLUB REOPENS FRIDAY

The Paradise club, opposite the golf course on the L. A. highway, will be re-opened this evening (Friday) with Micky Colohan, formerly of the Riverside in Reno, as manager. Music will be furnished by Harry Short and his band and Melvin Spencer is the vocalist.

Thousands of applications for concessions on the Midway have been received by the 1939 World's Fair at San Francisco.

TIRES and TUBES
 New, Used, Rebuilt
 Wheels and Rims to Fit
 Most All Cars
ED. BAGGETT'S PLACE
 Three Miles Out of Las Vegas
 on Salt Lake Highway

REVERSE PROCEDURE

In the early days of the motor car industry, we read, a man bought some scrap metal and made a car out of it. The modern procedure is just the reverse.—London Opinion.

Fast ferry service to the 1939 Golden Gate International Exposition will accommodate over 40,000 people per hour.

The 1939 Golden Gate International Exposition at San Francisco is sponsored by the eleven Western states.

After the close of the 1939 World's Fair at San Francisco, the site will be transformed into a metropolitan airport.

Trade ships from the seven seas will anchor at Treasure Island in San Francisco Bay during the 1939 Golden Gate International Exposition.

One of our friends who is paying alimony to two ex-wives is thinking of starting a "share-the-wealth" club.

Federal Bureau Highway Record

More than 22,000 miles of highway of all classes were completed under the supervision of the Bureau of Public Roads in the fiscal year that ended June 30. By far the greater portion of this work was done in cooperation with State highway departments and under detailed State supervision. In this class were 11,401 miles of road financed in large part with special emergency funds and 7,367 miles of regular federal-aid work.

Notable progress was made in the Federal program of elimination of hazards at grade crossings in which 1,149 crossings were eliminated, 574 were protected with signals or other devices and 196 grade separation structures were reconstructed. The Federal bureau points out that this work is important because it includes many of the most dangerous crossings on heavily traveled routes that have heretofore been neglected because of the large cost.

LEONA FLOOD CONCERT VIOLINIST

The Junior Chamber of Commerce presents the American violinist, Miss Leona Flood this evening at the L. D. S. church. Miss Flood has been enthusiastically received both in America and in Europe where critics have praised her interpretation of music and her mastery of the violin. She has selected the following program for her concert here:

- I. La Folia.....Corelli-Kreisler
- II. Symphonie Espagnole.....Lalo
Allegro non troppo
Andante
Rondo-Allegro
- III. (a) Minuet Kreisler
(after Porpra)
(b) Aair Bach
(c) Bagatelle Scarlatscu
- IV. (a) Variations on Paganini
Moses
(on the fourth string)
(b) Souvenir De Mos-
cow Wieniawski

Public exhibitions of the Huntington library at San Marino, including galleries and gardens, were closed to visitors for one month beginning October 1 for annual renovations, it was reported to the Automobile Club of Southern California.

Well-Planned Home

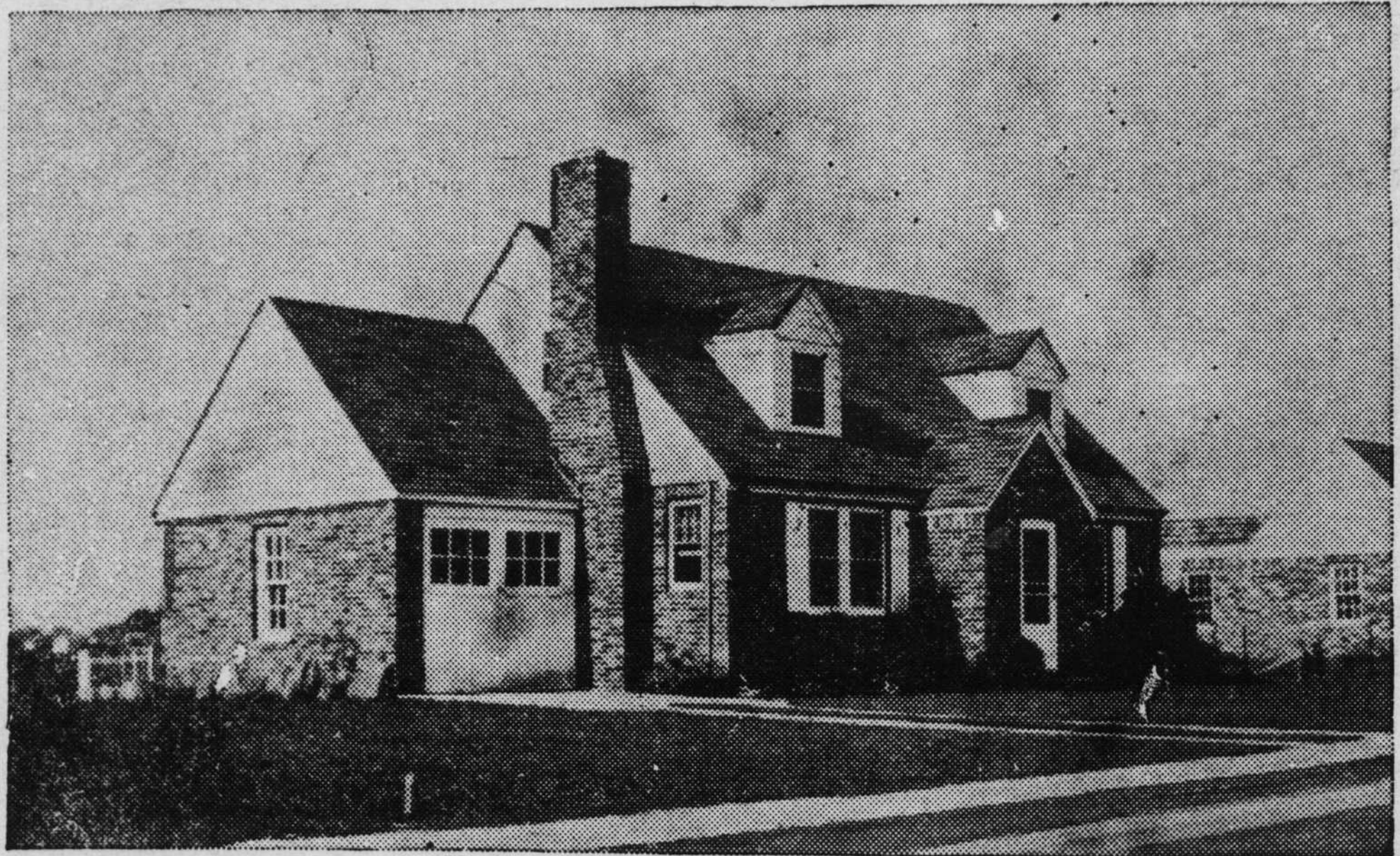

This is one of a group of homes at Goodrich Manor, Uniondale, East Hempstead, Long Island. The Federal Housing Administration has issued commitments to insure a number of these houses. The property pictured is appraised at \$5,990. The compact plan has a minimum amount of waste space. There are two bedrooms and bath on the first floor, with space for additional rooms upstairs. There is a spacious living room with fireplace, and a dining alcove adjoins the kitchen. There is an attached garage.

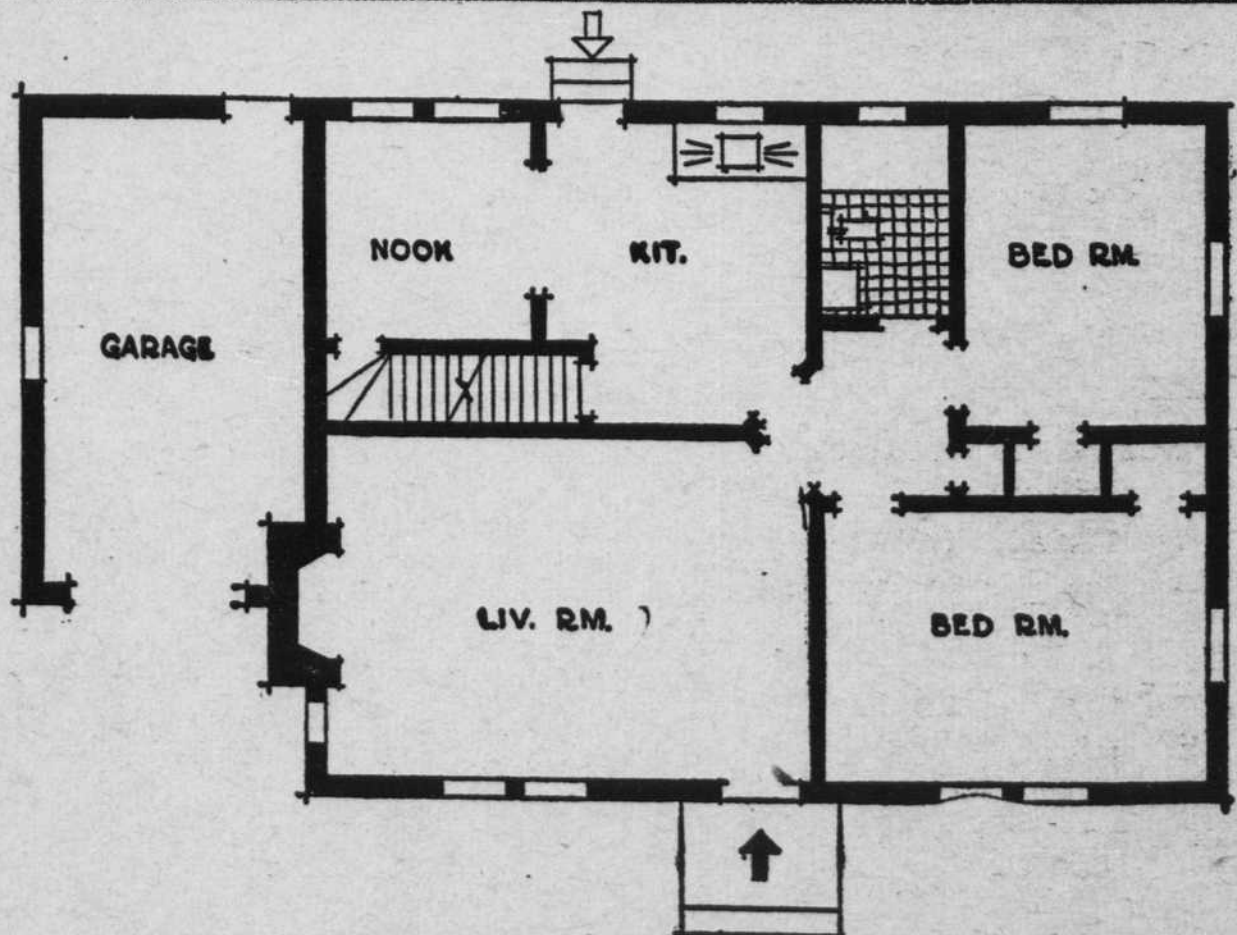

FIRST FLOOR

SCALE IN FEET