

11, 12, Block 11, Original Searchlight Townsite. Taxes .91. Interest .09. Advertising \$2.900. Total \$3.00.

6106. MRS. W. A. WORTHINGTON — Lots 17, 18, Block 15, Original Searchlight Townsite. Taxes .91. Interest .09. Advertising \$2.50. Total \$3.50.

SEARCHLIGHT SCHOOL

6112. WREN BURDICK — Patent Survey No. 4150—Iron Clad Triangle Lode. Taxes \$11.95. Interest \$1.20. Advertising \$2.50. Total \$15.65.

6126. B. MACREADY — Patent Survey No. 2090 — Olympia, Cleopatra. Taxes \$34.15. Interest \$3.42. Advertising \$2.00. Total \$39.57.

6127. J. R. MENDENHALL — Patent Survey No. 2409 — Pompell, American Bell, Comet, Forum, Ione, Nag Aug, Uncle Sam. Taxes \$12.53. Interest .63. Adv. \$2.50. Total \$15.66.

6130. RIVERVIEW CUMBERLAND MINING CORPORATION — Patent Survey No. 1955 — Chief of the Hills, Pioneer Lodes. Taxes \$6.83. Interest .34. Advertising \$3.00. Total \$10.17.

SPRING MOUNTAIN IN YELLOW PINE

6173. JANE FROST BOGGS — Patent Survey No. 4587 — Columbia, St. Patrick, St. Anthony. Taxes \$22.16. Interest \$2.22. Advertising \$2.50. Total \$26.88.

6179. WALLACE COBURN — S. 1/2, SE 1/4, Section 22, T. 24, R. 56. (30 acres). SW 1/4, Section 23, T. 24, R. 56. (160 acres). Taxes \$3.54. Interest .18. Advertising 3.00. Total \$6.72.

6184. CLARENCE CUNNINGHAM — NE 1/4, SW 1/4, Section 31, T. 24, R. 57. Taxes \$2.36. Interest .24. Advertising \$2.00. Total \$4.60.

6188. EARNEST M. ESSMAN, et al. — Lots 1, 3, 4, Section 5, T. 25, R. 57. (120 acres). S 1/2, NW 1/4, Section 5, T. 25, R. 57. (80 acres). SE 1/4, NE 1/4, Section 6, T. 25, R. 57. (40 acres). Taxes \$10.63. Interest \$1.06. Advertising \$3.50. Total \$15.19.

6191. FREDRICKSON & SPRINGER — Patent Survey No. 2048 — Shenandoah Lode. Taxes \$5.91. Interest .59. Advertising \$2.50. Total \$9.00.

6194. JAMES NOLAN HARPER — SW 1/4, SE 1/4, Section 31, T. 24, R. 57. Taxes \$2.36. Interest .24. Advertising \$2.00. Total \$4.60.

6217. M. A. PETERSON — Lot 2, SW 1/4 Section 36, T. 24, R. 56. (20 acres). N 1/2, SE 1/4, Section 31, T. 24, R. 57. (80 acres). Taxes \$2.95. Interest .30. Advertising \$2.50. Total \$5.75.

6222. MILDRED RENNER — NE 1/4, NE 1/4, Section 35, T. 24, R. 56. (40 acres). Taxes 2.36. Interest .24. Advertising \$2.50. Total \$4.60.

6229. WM. C. SCHMITZLER — S 1/2, NE 1/4, Section 36, T. 24, R. 56. (80 acres). Lots 3, 4, Section 31, T. 24, R. 57. (50 acres). Taxes \$2.36. Interest .12. Advertising \$3.00. Total \$5.48.

6235. D. SHURLIFF, Admr. —

SW 1/4, NW 1/4, Section 4, T. 25, R. 57. Taxes \$2.36. Interest .24. Advertising \$2.00. Total \$4.60.

6243. YELLOW PINE MINING CO. — Patent Survey No. 3934 — Prairie Flower, Yellow Pine Extension, West Prairie, Flower. Solio. Taxes \$59.10. Interest \$5.91. Advertising \$3.00. Total \$8.01. Pub. Aug. 17, 24, 31, Sept. 7.

PRAIRIE TREK EXPEDITION VISIT BOULDER DAM

The Prairie Trek Expedition which will cover Colorado, Utah, Arizona, and New Mexico, and part of Nevada, plans to spend some time at Boulder Dam and adjacent country.

This is the ninth of a series of expeditions for boys which have covered the Rock Mountain region from Carlsbad Cavern in New Mexico, to Glacier National Park in Montana. Ninety-two boys have participated in the adventures and exciting episodes that happened during these annual two-month camping trips. Besides visiting National Parks, National Monuments and Indian reservations, the outfit is interested in all out-of-the-way places where the wild west is to be found. A private summer camp on wheels.

Personnel: The expedition is in charge of Hillis L. Howie, director of the Orchard Country Day School of Indianapolis, Indiana; senior assistants are Phillip A. Sweet of Indianapolis and Edward L. Chalif of Short Hills, New Jersey.

Museum Commission: The board of trustees of the Children's Museum of Indianapolis have the fifth successive year commissioned the Prairie Trek as its official field expedition, and authorized it to collect data, photographs and specimens of interest to the school children of Indianapolis. In order to carry out the terms of the commission in the most effective manner each boy will choose one department in the field of natural history in which to specialize, and it is hoped that all of the 'ologies will be represented. In other years the boys have attracted national attention to their work.

This year for the first time, the Newark Museum of Newark, New Jersey, has asked the expedition to collect items for their departments, of paleontology, ethnology,

POLITICAL NEWS



United States Senator Key Pittman last night told the largest political group ever assembled in Las Vegas his stand on the silver question. The Senator traced the silver legislation in Congress from the start, justifying his action in bringing about 64 1/2 cent silver—and predicting a price of \$1.29 within another year. The people of Clark county and the state of Nevada have faith in Senator Pittman—and will return him to congress.

With the primary election only two short weeks away, politics of the state are starting to steam and we are promised the hottest primary election in our history. In the fight for the democratic nomination for governor there is a certainty that John A. Cooper of Reno, will be the leading contender from the northern and eastern Nevada and will poll a large vote from the south. If Mr. Cooper can muster a thousand votes in the south, political observers state, he will walk off with the honors.

Harmon and Grant, also democratic candidates for the governorship will lead the ticket in the south, with Grant in the lead. Cooper seems certain of third place with Richards of Reno third. The question—a vital one—is how many votes Cooper can stack up.

Fred S. Alward, for lieutenant governor has a cinch for the nomination. His large following in the north and eastern part of the state feel that he is well qualified and argue that with a lieutenant governor from the south, the north should be given the governorship. This is one of the reasons why so much talk is heard in the north of "Cooper and Alward." A good straight business administration would be approved by the people of Nevada.

One of the hottest county fights is that for the office of sheriff. It is a fight that has many angles and is a hard one to figure out. We still contend that Joe Keate has the lead and that Clint Boggs will give him a close race. The vote of Boulder City is an "unknown quantity" at the present time. If Jensen should poll a heavy vote it

might change the aspects.

For the republican nomination of district attorney we find Guy Baker and Harry Austin putting up a good clean fight. They are both well qualified for the office. Both have a large following in the Dam city and it looks like an almost even race. Bill Scott and Roger Foley, who are fighting it out for the democratic nomination, is another race that will be close.

"Lucky" DeVinney is giving everyone his broad smile—as he has no opposition for Assesor. Frank is doing his politics NOW for the election—four years hence.

Bill Mundy should be an easy winner over Mr. Ward of Boulder City. Mr. Ward is a fine man and well qualified for the office of Treasurer—but he picked a hard one to beat in Bill Mundy.

One republican that is almost certain to be returned to office is Dave Farnsworth, County Recorder and Auditor. Dave has been a faithful and efficient county officer and will receive the support of both republicans and democrats at the general election.

From the big list of candidates for the Assembly, four on the democratic ticket will appear on the general election ballot—just who these four will be is a hard one. They all have their good qualities.

Mrs. Buzick and Herb Krause, for the Republican nomination of County Clerk, is going to be another of those close races. An even bet.

And again for the state office of Justice of the Supreme Court, we find Judge E. J. L. Taber way out in the lead. Judge Taber has spent many years as a judge and has friends in every section of the state who are fighting for his election.

Frank Ryan is picked to beat O. W. Yates for the democratic nomination for the state senate. Not that Yates is not well qualified for that office, but he opposes a real campaigner.

The justice of the peace fight is centered around Mairon Earl and Tom Carroll and will be an interesting one to watch. Carroll has the advantage also of being a seasoned campaigner.

New Presidential Offices

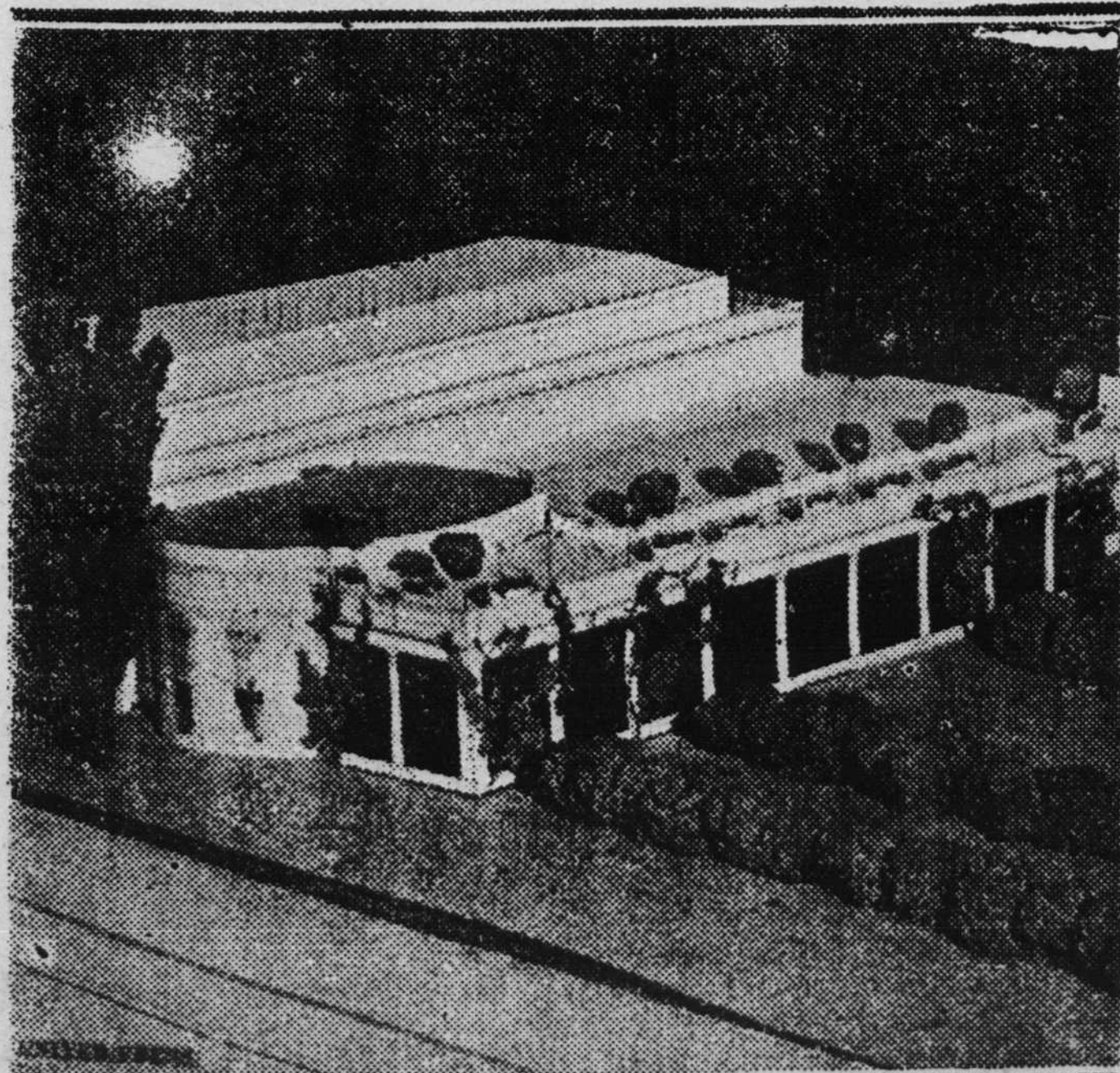

Here is a model of the executive offices at the White House as they will appear after remodeling at a cost of over \$300,000.

and botany. They are particularly anxious to have a plaster cast of a dinosaur footprint.

Base Camp: The Expedition will work out of its new base camp, Cottonwood Gulch, at Thoreau, New Mexico. Between trips to the five National Parks, 27 national monuments and 23 Indian reservations within 300 miles radius, the outfit will use this headquarters for the preparation of specimens and the planning of objectives. Cottonwood Gulch will be a center for all activities typical of the southwest.

— COOPER FOR GOVERNOR —

all
Kinds of
printing
ON
SHORT
NOTICE

LAS VEGAS AGE

Enzo Found

