

MOM'N POP

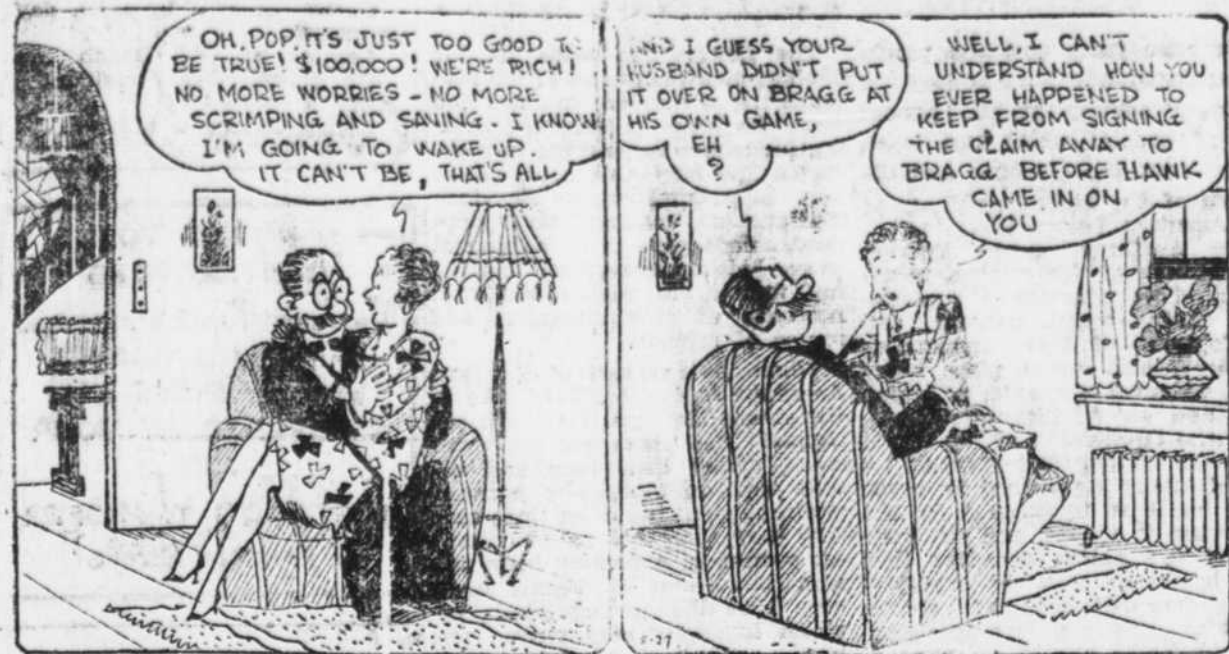

Classified Advertising

FOR SALE

FOR SALE-\$400-Lot 100 x 140. Cash. \$1500-Corner lot 140x130. Terms, \$50 per acre-160 acres just off Boulder Dam highway. Terms, \$100 per acre-20 acres 2 miles south of town on county road. Terms.

CRUMP REALTY CO. 313 Fremont St. 60-3

FOR SALE-New 4-room house on new plan, painted. Easy terms, less than rent. Own your home in 25 months. Streets graded, water free. Near paved highway. See Flowers and Allen, Boulder Dam Townsite Co., 11 Fremont St. 6111

WANTED

SOUTHPN CALIFORNIA LAND - \$125 an acre, the full price. Clear deed and title. 28,000 acres Imperial county, California. Close to towns and S. P. R. R.

FOR RENT

FOR LEASE-Cabin sites in Brookside Park on Las Vegas Creek at Main St. Inquire at Tract Office Thomas R. Canova, Manager. 6011

MISCELLANEOUS

CLOSE IN INCOME CORNER, priced right. Terms. See Ryan, owner, 102 Fremont St. 2411

YOU CAN NOW SECURE 5 ACRES estates near the city limits of Las Vegas with only \$50.00 down payment. Unusual opportunity for brokers and salesmen; liberal commissions. Details, map, also copy Boulder Digest sent free. McCannell, P. O. Box 553, Las Angeles, Cal. 59-7

DELKIN, JEWELER

Aid reliable firm established 7 years in Las Vegas. Delkin's guarantee back of every sale. Diamonds, watches, etc. 5911

OPEN EVERY NIGHT until after graduation. Come in and see our wonderful display of "Gifts that last" for the graduate. H. M. Delkin, Jeweler. 5911

CHRISTIAN SCIENCE SOCIETY

Christian Science Society meets at Majestic Theater, Fremont street. Sunday School 9:45 a.m. Sunday Services 11:00 a.m. Wednesday evening meetings including testimonials of healing through Christian Science, 7:30 p.m.

AUTO FREIGHT TRANSPORTATION

LAS VEGAS MOTOR EXPRESS Order your freight and express shipments to come via Las Vegas Motor Express. Shipments received in Los Angeles as late as 6 p.m. will be delivered to your door in Las Vegas the following morning.

LOS ANGELES OFFICE

442 Colyton St. Phone MUtual 8917

LAS VEGAS OFFICE

113 1/2 No. Fifth St. Phone 356

BY COWAN Here's Complete New Schedule Of Vegas Trains

Changes to Take Place June 9 Shown in Leaving and Arrival Times for Union Pacific.

Complete new schedule of trains between Los Angeles and Salt Lake City via Las Vegas, to take effect June 9, as announced by the Union Pacific, and as digested in Tuesday's Age is contained in the following schedules for the four passenger trains each way daily, excess fares for limited trains to be dropped.

L. A. Limited, Nos. 7 and 8

Eastbound Westbound 6:05 p. m. Los Angeles ar. 7:10 a. m. 3:45 a. m. Las Vegas lv. 10:50 p. m. 3:55 a. m. Las Vegas ar. 10:50 p. m. 5:35 p. m. Salt Lake lv. 10:50 a. m.

Cent. Ltd., Nos. 19 and 20 Los Angeles to Chicago

Eastbound Westbound 9:40 a. m. Los Angeles ar. 5:30 p. m. 8:05 p. m. Las Vegas lv. 7:10 a. m. 3:45 a. m. Las Vegas ar. 7:00 a. m. 12:20 p. m. Salt Lake lv. 5:25 p. m. Pac. Coast Ltd., Nos. 21 and 22 (Los Angeles to St. Louis)

Eastbound Westbound 7:30 p. m. Los Angeles ar. 8:30 a. m. 6:05 a. m. Las Vegas lv. 9:05 p. m. 8:15 a. m. Las Vegas ar. 8:55 p. m. 8:55 p. m. Salt Lake lv. 8:15 a. m.

Locals, Nos. 3 and 4

Eastbound Westbound 1:00 p. m. Los Angeles ar. 6:00 a. m. 1:10 a. m. Las Vegas lv. 10:50 p. m. 1:40 a. m. Las Vegas ar. 10:40 p. m. 3:30 a. m. Salt Lake lv. 9:20 p. m.

PERSONAL-JU 52849 County Assessor Frank DeVinney left Wednesday for Los Angeles on business in connection with the conduct of the county office. He is expected back in Las Vegas about Saturday.

Vacation Wires Bring Problems

Western Union Spends Much Money to Meet Needs of Summer Excursionists.

NEW YORK, May 29. The task of handling the nation's vacation telegrams requires months of preparation, the expenditure of hundreds of thousands of dollars and the training of hundreds of persons.

Each year the telegraph companies must open thousands of seasonal offices in various resort centers scattered from the Atlantic to the Pacific coast. These offices must be manned by trained and experienced operators. They must be equipped to handle a tremendous volume of business for just a few months of each year. Furthermore, it is frequently necessary, when the influx of visitors to any particular section and locality is unusually large, to build many extra miles of pole line and to expand the wire facilities in that section.

This year the Western Union will handle a large portion of its vacation telegraph business automatically with the new typewriter-like machine which will replace the old-fashioned key and sender.

Another of the problems which annually confronts the telegraph company at this time of the year is the necessity for providing adequate paging facilities at railway stations, steamboat landings, bus stations and other points where telegrams are delivered to transients. Special messengers must be provided for this work. They are trained to speak loudly and to enunciate clearly so that when they are seeking Mr. Jones their "telegram for Mr. Jones" sounds like "Mr. Jones" and not "Mr. Bones." This year the paging service will be extended to include airports where passenger planes take off and land. At some of the larger airports, such as the new Municipal Airport at Newark, N. J., the Western Union has already opened offices.

W. C. T. U. MEETING AT M. E. CHURCH

A W. C. T. U. meeting will be held Friday, June 7, at 2:30 p. m. at the M. E. church, instead of May 31st, as announced. An interesting program has been arranged.

HENRY FORD AT WHITE HOUSE

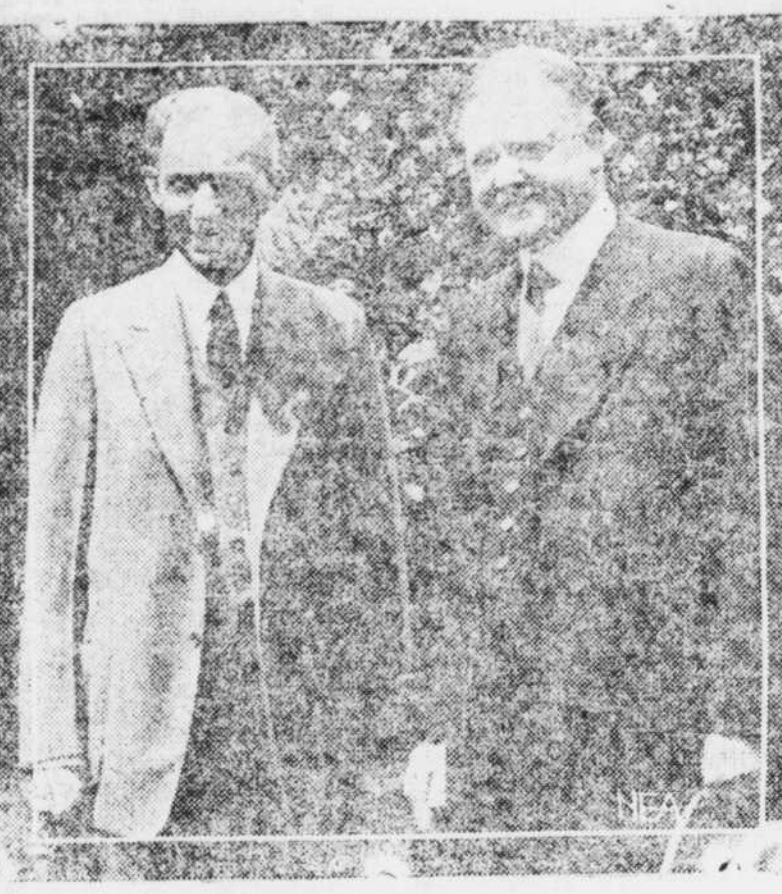

There was a lot of engineering talk at a White House luncheon the other day, when Engineer President Hoover was host to Engineer Henry Ford. Here they are shown on the White House lawn.

Flyers and Mascot Set for Hop



Awaiting fair flying weather for their projected trans-Atlantic hop to Rome, Captain Lewis M. Yancy, left, and Roger Williams are pictured above at Old Orchard Beach, Me., the take-off point. That's an aquana on Captain Yancy's shoulder and the tiny reptile has been chosen official mascot of the flight. Below is the monoplane Green Flash drawn up on the beach and refueled for the start.

Own Verse Written By Primary Pupils

BRATTLEBORO, Vt., May 27.—(AP)—Brattleboro's primary school children are "saying it with poetry," and out of this innovation has developed a new and extraordinary successful system of education.

MEMORANDUM To Whom It May Concern:

This is to certify that the undersigned is about to accompany Diamondfield Jack Davis on a prospecting trip from Las Vegas, Nevada, in the capacity of agent for said Davis and not as a prospecting partner, and the undersigned claims no interest in any mining round located on or as a result of such trip or any extension thereof.

B. L. SMITH. DIAMONDFIELD JACK DAVIS. This is a true copy of the original. EVELYN REHFUSS. Pub. May 21, 23, 25, 28, 30, June 1, 1929.

NOTICE \$25.00 REWARD

THE COLORADO RIVER EXPLORATION CO. will pay \$25.00 reward for information leading to arrest and conviction of any person dumping garbage or refuse of any kind on any of its lands.

W. F. McLALLEN, Secretary.

LEGAL NOTICES

NOTICE OF PUBLICATION

Department of the Interior, U. S. LAND OFFICE, at Carson City, Nevada, May 14, 1929.

NOTICE is hereby given that Luella Minter, formerly Luella Dees, widow of Charles Dees, of Las Vegas, Nevada, who, on April 23, 1925, made desert land entry No. 015026 for the NW 1/4, SE 1/4, Section 34, Township 21 S., Range 61 E., M. D. Meridian, has filed notice of intention make Final Proof to establish claim to the land above described, before W. J. Hooper, U. S. Commissioner, at Las Vegas, Nevada, on the 28th day of June, 1929.

Claimant names as witnesses: A. B. Mitchell, D. A. Potter, Bert Whitney, D. F. Rehben of Las Vegas, Nevada.

CLARA M. CRISLER, Register.

Pub. May 21, 23, 25, 28, 30, June 1, 4, 6, 8, 11, 13, 15, 18, 20, 22, 24, 1929.

In The Tenth Judicial District Court of the State of Nevada, in and for the County of Clark. EYNTON V. SMITH and FREEMAN M. SMITH, Plaintiffs vs. COUNTY OF CLARK, STATE OF NEVADA; J. CROCKER, JOHN DOE, RICHARD ROE and JANE DOE, Defendants.

SUMMONS The State of Nevada Sends Greetings to Said Defendants. You are hereby summoned to appear within ten days after this service upon you of this Summons served in said County, or within twenty days if served out of said County but within said Judicial District, and in all other cases within forty days (exclusive of the day of service) and defend the above entitled action.

This action is brought to determine all adverse claims of said defendants and to quiet title of the plaintiffs in and to that certain land situate in the County of Clark, State of Nevada, and more particularly described in said complaint as:

The Northwest quarter (NW 1/4) and the South one-half (S 1/2) of Section Thirty-one (31), Township Nineteen (19) South, Range Sixty-one (61) east, M. D. B. & M. A. D. 1929.

(SEAL) WM. L. SCOTT, Clerk of the Tenth Judicial Court of the State of Nevada in and for Clark County, Nevada.

By Dorothy Keeler, Deputy. THOS. J. SALTER, Attorney for Plaintiffs. Pub. May 16-23-30, June 6-13-20-1929.

NOTICE FOR PUBLICATION

Serial No. 016738 Department of the Interior, U. S. LAND OFFICE, At Carson City, Nevada, May 2, 1929.

NOTICE is hereby given that Horace Seaborn Thompson of Las Vegas, Nevada, who, on June 11, 1928, made homestead entry (No. 2289, R. S.) No. 013738, for SW 1/4 (or Lots 3, 4, E 1/2 SW 1/4, Section 18, Township 21 South, Range 61 East, M. D. Meridian, has filed notice of intention to make final three year Proof, to establish claim to the land above described, before W. J. Hooper, U. S. Commissioner, at Las Vegas, Nevada, on the 18th day of June, 1929.

Claimant names as witnesses: Frank C. DeVinney of Las Vegas, Nevada. Earl W. Higgins of Las Vegas, Nevada. Sam J. Shaw, of Las Vegas, Nevada. Carl D. Farrar, of Las Vegas, Nevada.

CLARA M. CRISLER, Register. Pub. May 7, 9, 11, 14, 16, 18, 21, 23, 25, 28, 30, June 1, 4, 6, 8, 1929.

NOTICE FOR PUBLICATION

Department of the Interior, U. S. LAND OFFICE, At Carson City, Nevada, May 21, 1929.

NOTICE is hereby given that Richard E. Rockwell, assignee of Orion Seacock, of Las Vegas, Nevada, who, on June 28, 1923, made desert land entry, No. 013763, for the SE 1/4 NW 1/4, Section 15, Township 21S., Range 61 E., M. D. Meridian, has filed notice of intention to make Final Proof, to establish claim to the land above described, before W. J. Hooper, U. S. Commissioner, at Las Vegas, Nevada, on the 29th day of June, 1929.

Claimant names as witnesses: Frank Allen, James Nay, Henry A. Downey and Harold Case, all of Las Vegas, Nevada.

CLARA M. CRISLER, Register. Pub. May 25, 28, 30; June 1, 4, 6, 8, 11, 13, 15, 18, 20, 22, 25, 27, 1929.

WARNING: Do not buy any ground of Bert L. Smith, as he only acted as my agent. This includes any ground he has located in the Carrara District or in with Mr. O. Henry.

DIAMONDFIELD JACK DAVIS. Notice my warning and copy of agreement with the said Bert L. Smith. DIAMONDFIELD JACK DAVIS. May 23, 25, 28, 30, June 2, 5, 1929.

NOTICE FOR PUBLICATION

Department of the Interior, U. S. LAND OFFICE, At Carson City, Nevada, May 21, 1929.

NOTICE is hereby given that Oscar Keeline of Montebello, California, to whom on May 25, 1925, permit No. 015129, under the act of October 22, 1919 (41 Stat. 293), was issued, has filed notice of intention to make proof to establish claim to the NW 1/4, SW 1/4, NW 1/4, N 1/2 SW 1/4, SE 1/4 SW 1/4, E 1/2, Section 1, N 1/2 NE 1/4, Section 12, T. 22S., R. 62 E., M. D. M., Nevada, containing 640 acres, before W. J. Hooper, U. S. Commissioner, at Las Vegas, Nevada, on the 1st day of July, 1929.

Claimant names as witnesses: E. C. McGriff, E. C. DeVinney, Luke Hamaker, and T. A. Wells, all of Las Vegas, Nevada.

CLARA M. CRISLER, Register. Pub. May 25, 28, 30; June 1, 4, 6, 8, 11, 13, 15, 18, 20, 22, 25, 27, 1929.

NOTICE

NEVADA STATE TEACHERS' EXAMINATIONS will be held in the Office of the Deputy Superintendent of Public Instruction, Court House, Las Vegas, Nevada, June 4, 5, 6, 7. Examination in NEVADA SCHOOL LAW, Tuesday, June 4.

CLARA M. CRISLER, Register. Pub. May 25, 28, 30; June 1, 4, 6, 8, 11, 13, 15, 18, 20, 22, 25, 27, 1929.

ATTENTION EAGLES!

Las Vegas Aerie No. 1213 Fraternal Order of Eagles meets in regular session the Second and Fourth Tuesdays of each month at 7:30 o'clock p. m., at Levy's Hall All Stray Eagles cordially invited.

CHARLESTON LODGE NO. 38 K. O. P.

Regular Meetings first and third Tuesdays of each month at 7:30 p. m. at Beckley's Hall. Local members and visiting brothers are cordially invited.

JOHN GORDON, C. C. JULIUS AHLSTROM, K. R. C.

Artesia Lodge No. 43 I. O. O. F.

Meets 1st and 3rd Wednesdays of each month at 7:30 P. M. Levy's Hall, Fremont St., between First and Second. Visiting brothers cordially welcomed.

R. H. SNYDER, Noble Grand DONALD BREMNER, Sec.

PROFESSIONAL CARDS

LAS VEGAS HOSPITAL Trained nurses are in constant attendance. Laboratory, X-ray. Fully equipped to handle both Medical and Surgical Cases. ROY W. MARTIN, M. D. Physician and Surgeon New Hospital Bldg., Secodn St.

DR. C. E. BULETTE PHYSICIAN AND SURGEON Rooms 6 and 7, Griffith Bldg. Hours, 8:30-11:30; 2:00-4:00 Over Postoffice

F. M. FERGUSON, M. D. PHYSICIAN AND SURGEON Las Vegas Hospital Las Vegas, Nevada

Forest R. Mildren, M. D. Specialist in Surgery Obstetrics and Diseases of Women LAS VEGAS HOSPITAL LAS VEGAS, NEVADA

DR. Z. A. d'AMOURS PHYSICIAN AND SURGEON A Graduate From Baltimore University 126 No. Second St. Phone 301

DR. R. R. MYERS DENTIST Hours 9 to 12-1 to 5 Park Bldg.-Occupying Offices with Dr. W. S. Park Office Phone 145 Res.-National Hotel

DR. E. H. CONGER DENTIST Office Hours-9 a.m. to 5 p.m. 121 Fremont Las Vegas, Nev.

DR. WM. R. BURGESS CHIROPRACTOR Suite 15, Delkin Bldg. For Appointments PHONE 344

Beautify the Home-Bath and Dain Boards O. K. TILE 105 So. First

W. J. HOOPER PUBLIC ACCOUNTANT AND AUDITOR Income Tax Counsellor Real Estate Bonds Insurance Park Building 111 So. Second St. Phone 239

JAS. A. FLEMING ARCHITECT Structural Engineer 401 Fremont St., Las Vegas Drawings for Anything

HARLEY A. HARMON THOS. J. SALTER ATTORNEYS AT LAW Las Vegas - - - Nevada

A. A. HINMAN ATTORNEY and COUNSELOR Suite 18-20, Clark Bldg. Phone 22 Las Vegas, Nev.

McNAMEE & McNAMEE ATTORNEYS AT LAW Office: 431 Pacific Electric Bldg., Los Angeles, Calif., and Las Vegas, Nevada

STEVENS, HENDERSON & NOLAND F. A. Stevens A. S. Henderson Sam V. Noland ATTORNEYS AT LAW Suite 3, Clark Building LAS VEGAS, NEVADA

E. F. DUPRAY ATTORNEY AT LAW Suite 17-19, Clark Bldg. Las Vegas Nevada

C. D. BREEZE ATTORNEY AT LAW 115 South Second St. Phone 8

CHAS. LEE HORSEY ATTORNEY AT LAW Suite 1-2, Clark Bldg. Las Vegas Nevada

I. S. THOMPSON ATTORNEY AT LAW Rooms 3 and 4, Griffith Bldg. LAS VEGAS, NEVADA

HAM & TAYLOR A. W. Ham Ryland G. Taylor ATTORNEYS AT LAW Suite 7, Mesquite Building 103 Fremont Las Vegas, Nevada

J. T. McWILLIAMS, C. E. County Surveyor State Water Right Surveyor Land Reports and Surveys Clark County - Moapa Valley Maps Hundreds of Other Detail Desert Maps for Sale

E. F. B. DAUDE CONSULTING ENGINEER Hotel Utah, Salt Lake City, Utah Research ARTESIAN WATERS SOILS

C. D. BAKER CIVIL ENGINEER U. S. Mineral Surveyor State Water Right Surveyor 11 Fremont Las Vegas, Nev.

ENGINEERS AND SURVEYORS Shamburger and Landfair Let us figure with you on your subdividing, clearing and street work. Maps and blueprints furnished Swanson's Arcade 121 South Main Street Tel. 380