Bihlmaier's

Unexcelled Fountain Service

High Grade Candies
Fine Line of Pipes and Smoking Articles

Lunches and Meals
All American Help
Women Cooks

Our Kitchen Is Open For Inspection

The Oasis

123 Fremont Street

Try Our SPECIAL Sunday Dinner---$1.00.

Here Since 1925

When we tell you that...

Every one of our offerings have made money for our clients, you can know that there is real meaning in the words---

"Here Since 1925"

"The Early Bird Gets the Big Fat Worm"
---You Can Share It With Us

Dr. Roy W. Martin, Pres.

WHEREVER YOUR REAL ESTATE OR INSURANCE NEEDS ARE — BOULDER — LAS VEGAS NEVADA — REALTY CORP. — WE ARE EQUIPPED TO SERVE YOU

E. A. Ferron, Mgr.

SIGNS

ARE YOUR BEST AND CHEAPEST MEDIUM OF ADVERTISING

WE HAVE ONE FOR EVERY PURPOSE

Painting and Paper-hanging

JONDAHL PAINT CO., Inc

117 South Main St. Phone 312

Your Iceman Says:

"Lady, I've been delivering ice for six years now and I've never had anyone complain about short weight. What's more, every ounce of the thousands of tons I've delivered was pure, frozen distilled water.

Just ask me for an ice card. It's your badge of summer coolness"

Phone 75 NATIONAL ICE CO.

Community Builders

AS THE BUSINESS Houses grow, so grows the Community. Towns like Las Vegas where a close laison is maintained between Bank and Business, thus insuring the development that wisely invested capital always brings, owe much to these two community builders.

FIRST STATE BANK

"Since 1905"

GOLF TOURNEY SECOND ROUND IS PLAYED OFF

Play-off at Local Country Club to Be Held Sunday; Leo McNamee Wins Low Net Qualifying Score.

By E. A. FERRON

Second round matches of the first inter-club tournament, 1929, were played at Las Vegas Country Club Sunday.

The play off at 18 holes will be held Sunday, May 19th. Results so far as follows:

First flight: Dr. W. S. Park defeated A. M. Minette, two up.

Walter Houck defeated Leo A. McNamee, one up, twelve holes.

Second flight: Ed. W. Clark defeated Dr. R. W. Martin, two up.

W. H. Pike defeated W. E. Ferron, one up, eleven holes.

Herbert Krause won from Raby J. Newton, default.

Judge Orr defeated W. H. Butcher, default.

In second round, eliminating play, Ed. W. Clark defeated Judge Orr, two up and W. H. Pike defeated Herbert Krause two up.

The final match, 18 holes, to be played by Ed. Clark and Bill Pike is going to be an interesting one. These two mashie wielders are old rivals and it will be worth while to follow them around the course and find out how it is done.

Third flight: H .Blanding, defeated J. M. Heaton, four and three.

O. A. Kimball won from C. E. Pembroke, default.

Jack Hemphill and C. L. Ronnow will battle out the preliminary nine holes this week and be ready to take on the winner. The Blanding and Kimball match will be played on Sunday morning.

Juvenile class: The first round match between Bruce Beckley, John Wm. Park and Kermit Krause was closely contested. Bruce Beckley, Kermit Krause emerging victorious. The play-off in this group was held Sunday afternoon and was finally won by Bruce Beckley, 11h oles.

Have Good Time

Those who are not entering and playing are missing a "very good time." Competitive play is always interesting and is an experience that all golfers should have. Medal scores for Sunday were not very good, especially in the monring round, and this can be attributed to the mental hazard that is always manifested in competitive play by those unused to turnaments.

It would like all the ladies who play to get in touch with me during the next week and state whether or not they would like to join in a mixed event to be staged later this month. For the benefit of the ladies who feel that the weather is too warm, and nine holes too much suggest a Scotch turnaused by both players, each one ment, whereby the same ball is stroking alternately.

Pleasant in Morning

For the benefit of those that have not been playing, let me state that in the early morning, in fact, up to noon, it is very pleasant playing and I want to urge more of the members to come out and get in the game.

The low net qualifying score was won by Leo McNamee. The Journal Cup, symbolizing this victory, will be presented to Mr. McNamee Sunday morning, May 19th at about 9:30 at which time other prizes will be distributed. It is going to be worth while to see Leo get this cup. Everyone is invited.

LORD ERNE WHOSE TITLE WAS SURPRISE, A HORSEMAN

LONDON, May 14, (UP)—Lord Erne, who was an earl for a year and a half without knowing it, is a horseman of whom his illustrious father, Lord Crichton, could well be proud.

Lord Erne by extremely fine horsemanship recently won the Royal Horse Guards Challenge Cup at Hawthorne Hill.

For a year and a half during the war Lord Erne was an earl without realizing it. His father had succeeded to an earldom while he was thought to be a prisoner of war. Later it was found that Ford Crichton had been killed in action.

Mabel Walker Willebrandt told United States district attorneys to prosecute only "good strong cases" under the Jones law. Now bootleggers will be putting more water than ever into the stuff.

bright boy broker

being from Missouri said to me "I want to know if 2840 acres was sold"

did I did it?

don't usually carry office records around in my pocket, but I had commission check one transaction for $1250.

I AM FROM MISSOURI TOO

Show me any acreage you want to sell

F. V. OWEN

"Acreage—Nuthin' But"
206 Central Bldg.
Phone TR5051 Los Angeles, Cal.

Favorite to Win Derby

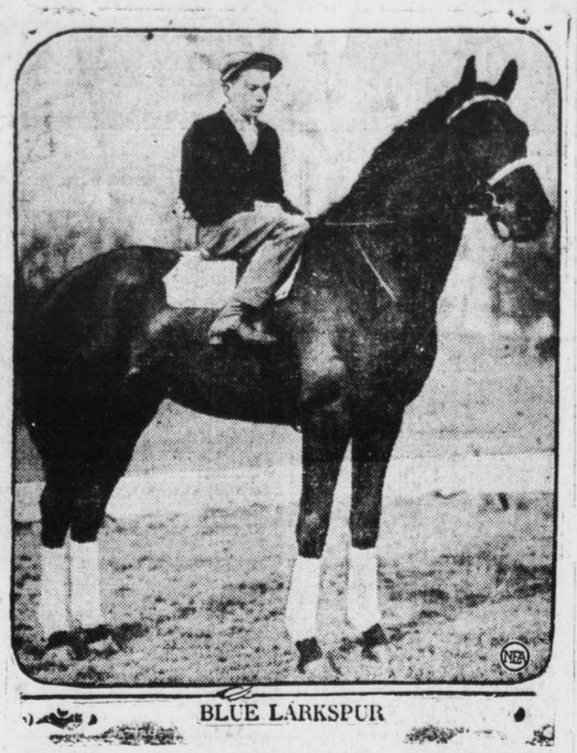

BLUE LARKSPUR

Blue Larkspur (Black Servant-Blossom Time) will go to the post on Derby Day the most solid favorite in years to win the historic Kentucky Derby. He is owned by E. R. Bradley, whose entries won in 1921 and 1926. Blue Larkspur, so rumor has it, stand to win half a million dollars for his owned.

BY GEORGE KIRKSYE
United Press Staff Correspondent

NEW YORK, May 13—(UP)—One of the largest fields in history is expected to go to the barrier for the fifty-fifth running of the Kentucky Derby at Churchill Downs Saturday.

Out of the 159 nominations about 23 are considered probable starters. If this number starts it will break the record made last year when 22 started with Reigh Count the winner.

Between 75,000 and 100,000 persons are expected to pack the racing strip for the American turf classic.

Although many thousands of dollars have poured into the winter books of Blue Larkspur and made the Col. E. R. Bradley colt an outstanding favorite, many horsemen believe this year's race will be an open affair and that the winner may come from among the outsiders.

In the event of bad weather and a heavy track not more than between 13 and 14 are expected to start. H. P. Gardner's game Man O' War gelding, Clude Van Duse, which is now second choice, may be made the favorite under such conditions.

Regret has been expressed in many quarters over the decision of Walter J. Salmon not to start Dr. Freeland, Preakness winner, in the Derby. Dr. Freeland will be reserved for the Withers Mile at Belmont.

With Dr. Freeland out of the Derby, the west holds a distinct advantage over the east which has no outstanding colt. The far west has two sterling candidates in Baron Long's Ervast and Earl Chaffee's Naishapur, winner of the Tia Juana Derby, and the middle west three great representatives in Blue Larkspur, Clyde Van Duse and the Nevada Stock Farm's Voltear.

The east must look to Harry Payne Whitney's Beacon Hill, the Warm Stable's The Nut, Jack Cohen's Essare, and the Rancocas Stable's Leucite to hold its colors. None of this group is a certain starter, except possibly Beacon Hill which ran a very mediocre race in the Preakness.

STATE CHAMP TRACK SQUAD GIVEN MEDALS

Victorious Athletes Feted At School Assembly Upon Arrival from Meet at Reno.

Las Vegas high school's state champion track squad was given a rousing welcome at 2 o'clock yesterday afternoon when an all-school assembly was called immediately upon their arrival in the city from their victorious trip to Reno.

Medals were presented the boys by Coach Frank Butcher and talks were given by the coach, Capt. Ivan DeSonne, who led his team to the first Las Vegas championship by a 14½ point margin, and by Nei Scott, last year's star who has been doing big things on the University of Nevada team this year. Miss Frazier presided at the assembly.

A damper was cast over the enthusiasm of the boys by the fact that Tate, star hurdler, had to be operated on Sunday morning for appendicitis. He is now at St. Mary's Hospital in Reno and is reported doing nicely.

All Win Points

Las Vegas' men all won points in the meet, the total for the three highest being:

Las Vegas 47.
Reno 32½
Sparks 24½

The permanent trophy, a beautiful cup was brought back to Las Vegas.

Shull was high point man of the meet, taking first place in the 50-yard dash, the 100-yard dash, and the 220-yard dash, as well as participating in the relay, in which event Las Vegas took second place.

Ivan DeSonne took first place in the half mile and was one of the relay team.

Hicks Wins Mile

Angus Hicks took first place in the mile for Las Vegas. Whitehead took second in the 440, being nosed out from first by a narrow margin, and Beatty copped second in the broad jump.

Parvin took second in the fifty-yard dash and third in the 100, participating also in the relay.

Jarrett placed third in both discus and javelin.

The relay team consisted of Shull Parvin, Beatty and DeSonne.

One thing to which Las Vegas' victory is attributed is the fact that only two of the men had not had tournament experience, Beatty, (freshman) and Rex Jarrett (sophorome).

Angue Hicks did not return with the rest of the boys, but will come back with Gene Waller, of the University of Nevada.

GOLF COAT LETTERS

COPYRIGHT 1929 BY NEA SERVICE INC.

By VERNE WICKHAM

These cup-hunting golfers who are always winning low net trophies with the aid of an oversized handicap have the wrong idea.

You'll find one, or more, in every club. They think they are smart golfers. They turn in cards at the professional shop in their bad days, but when they shoot their good scores they keep that to themselves and so, as far as the handicap committee is concerned, they have high handicaps. Then along comes a tournament and watch them go!

It should be a part of a golfer's creed to have his handicap right. The golfer knows his scores and should be able to keep his own handicap. You'll find the handicap table used by several state golf associations about right. Establish your handicap by this table and you won't be far wrong.

Average score is arrived at by the three lowest scores made over a three-month period:

Here's the table:

Score 74—Handicap 4.
Score 74-75—Handicap 5.
Score 76-77—Handicap 6.
Score 78-79—Handciap 7.
Score 80-81—Handicap 8.
Score 82-83—Handicap 9.
Score 84-85—Handicap 10.
Score 86-87—Handicap 12.
Score 88-89—Handicap 14.
Score 90-9—Handicap 16.
Score 92-93—Handicap 18.
Score 94-95—Handicap 20.
Score 96-98—Handicap 22.
Score 99-101—Handicap 24.
Score 102-104—Handicap 26.

BRUSHING UP SPORTS, By Laufer

Another match between Frankie Genaro, new flyweight champion, and Emile "Spider" Pladner of France, who recently lost the title to the American on a foul, would be an outstanding pugilistic event in the United States this summer.

Especially so since Genaro took a good whipping up until the seventh round, when the alleged low blow, which gave him the championship, landed.

DESKS BOOKCASES
TABLES CHAIRS
FILING CABINETS

Get our prices before you purchase.

THE GUNN FURNITURE CO.

WESTERN BRANCH

1027 South Broadway

WEstmore 73371 Los Angeles

A PICTURE worth taking is a picture worth keeping!

LEAVE YOUR FILMS at Boulder Drug Co., agents for ULLOM'S STUDIO
612 South Fifth

MONEY to LOAN and BUY
WHAT HAVE YOU?
109 FREMONT ST.
MONEY

FREE MAP
OF
Las Vegas AND NEVADA **Clark County**

CALL OR MAIL THIS COUPON

BOULDER DAM SERVICE BUREAU
APPRAISALS AND INVESTIGATIONS

Delkin Bldg. P. O. Box 792-G Las Vegas, Nev.

Tuesday, Wednesday & Thursday

SPECIAL Gebhardt's Demonstration

ALL THIS WEEK

Special Prices

WATCH FOR HANDBILLS

Many Bargains

WARD'S Cash & Carry

MACHINE SHOP

EXPERT AUTOMOBILE REPAIRING

A Fully Equipped Plant to handle any Repair Job

Nevada Garage

PHONE 135 113 SOUTH MAIN

A Dress Shoe of Quality.....

Also Many Styles at $9

$10

High Grade Full Grain Calf, Right and Left Quarter Patterns, British last.

The CROSSETT Shoe
MAKES LIFE'S WALK EASY

Thomas QUALITY SHOP