

**MOAPA VALLEY**

By J. DONAL EARLE  
A funeral was held Monday afternoon for the small daughter of Mr. and Mrs. Charles McDonald who died Saturday from pneumonia which set in after a case of scarlet fever. A large crowd attended the funeral. Pallbearers were: J. L. Wadsworth, A. Ralph Leavitt, Cecil Bunker and Ruion Earle. The program was as follows:  
Ward choir—1 Need Thee Every Hour.

Invocation—J. L. Wadsworth.  
Ward choir—Thou'g Deepening Trials.  
Address—A. L. Kelly.  
Address—J. I. Earle.  
Ward choir—Your Sweet Little Rosebud Has Left You.  
Benediction—A. Ralph Leavitt.  
The grave was dedicated to the Lord by Joseph I. Earle.

M. S. Earle and Pres. Willard L. Jones spent Saturday and Sunday in Alamo in the company of William E. Abbott and J. Louis Pilsner of Mesquite. They attended Ward Conference there and changed the bishopric. Bishop William T. Stewart and his counselors and the Ward clerk were released as Fred Hansen was sustained as Bishop with Carl Foremaster and Marion Stewart as Counselors and Mr. Bastian as Ward Clerk.

Regular Conjoint Mutual was held Sunday evening in the high school auditorium. Mr. Jesse Cooper and Miss Helen Wells, both of Logandale, addressed the audience on the subjects of Plowing and Planting. The subjects were very well treated but not a very large crowd came out to here them.

Mr. Edwin Wells returned Friday evening from an eight months mission to the Eastern States Mission. He brought a new Studebaker with him.

**SAN BERNARDINO PAIR MARRIED HERE TODAY**

Raymond Kinney and Olive Stout, both of San Bernardino, California, were married by Judge Orr in the court house this morning.

**MELLON RIGHT PROBED**

WASHINGTON, Mar. 7 (AP)—The senate ordered an investigation of the right of Andrew Mellon to continue as secretary of the treasury, and his right to hold office under the law forbidding the treasury head to have interests in business.

**HOOVER CALLS EXTRA SESSION**

WASHINGTON, Mar. 7 (AP)—An extra session of the seventy-first congress for April fifteenth was called by President Hoover. Special for agricultural relief and for limited changes of the tariff.

The proclamation says these matters cannot in justice to our farmers, or labor, and our manufacturer, be postponed.

**I. O. O. F. ATTENTION**

The charter for a new encampment at Las Vegas is now open, and will continue so until April 10th. For particulars see Frank Berger, chairman of the committee.

WE WILL SHIP A VARIETY OF VEGETABLES, FRESH FROM THE GROWER, ORANGES, LEMONS, GRAPEFRUIT AND APPLES. ASSORTED OR YOUR PREFERENCE FOR ONE DOLLAR PER BOX F.O.B. LOS ANGELES.

**Los Angeles Box Market**

3838 La Salle Ave.  
LOS ANGELES, CALIFORNIA

**Classified Advertising**

**FOR SALE**

30 acres 3 miles north—\$10 per acre.  
80 acres 6 miles north—\$20 per acre.  
South Addition corner—50 feet, \$1300.00.  
Meadows Addition Lots—50x130, \$350 and \$600.  
Baker—11 Fremont

ELECTRIC PIANO, best made, coin operated, excellent condition. Sell cheap. P. O. Box 143, Sprekels, California. 27-6

FOR SALE—20 acres ranch land in city limits, 10 acres in garden, 5 acres alfalfa, 5 acres pasture, 19-inch artesian well. See Gilbert Heiner or write P. O. Box 615. 7-tf

SOUTHERN CALIFORNIA LAND—\$1.25 an acre, the full price. Clear deed and title. 28,000 acres Imperial county, California. Close to towns and S. F. R. R.

HAVE \$11,000 sport automobile, perfect condition, to exchange for good lot. Mr. Sherwood, 107 So. Main St. 19-tf

North of Brawley, East of Niland. The land boom is on. Southern California land selling rapidly. Chance for fortune in subdividing. No options. Principals only would split it.  
Owner, J. J. Zelter, 6516 Barton Ave., Los Angeles, Calif. 19-12

**FOR RENT**

FOR RENT—Three housekeeping rooms in nicely furnished four room house. Prefer man and wife or two young men. Address J. D., Age. 28

UNION HOTEL—227 S. Main St. under new management, and has been improved quite a bit. Plenty of baths, Rooms \$1.50 to \$2.50. Good, comfortable lobby. Home-like. Before you rent a room, see these. 9-tf

**WANTED**

WANTED—Four to six room furnished house. Address J. M. in care of AGE. 27-3pd

**MISCELLANEOUS**

YOUR HOME TOWN PAPER. First and Fremont. 12-12pd

INVEST IN MUSKRATS. We ranch them for you. Good sound profits. Bond protects your investment 100 per cent. Write BHH, The Age.

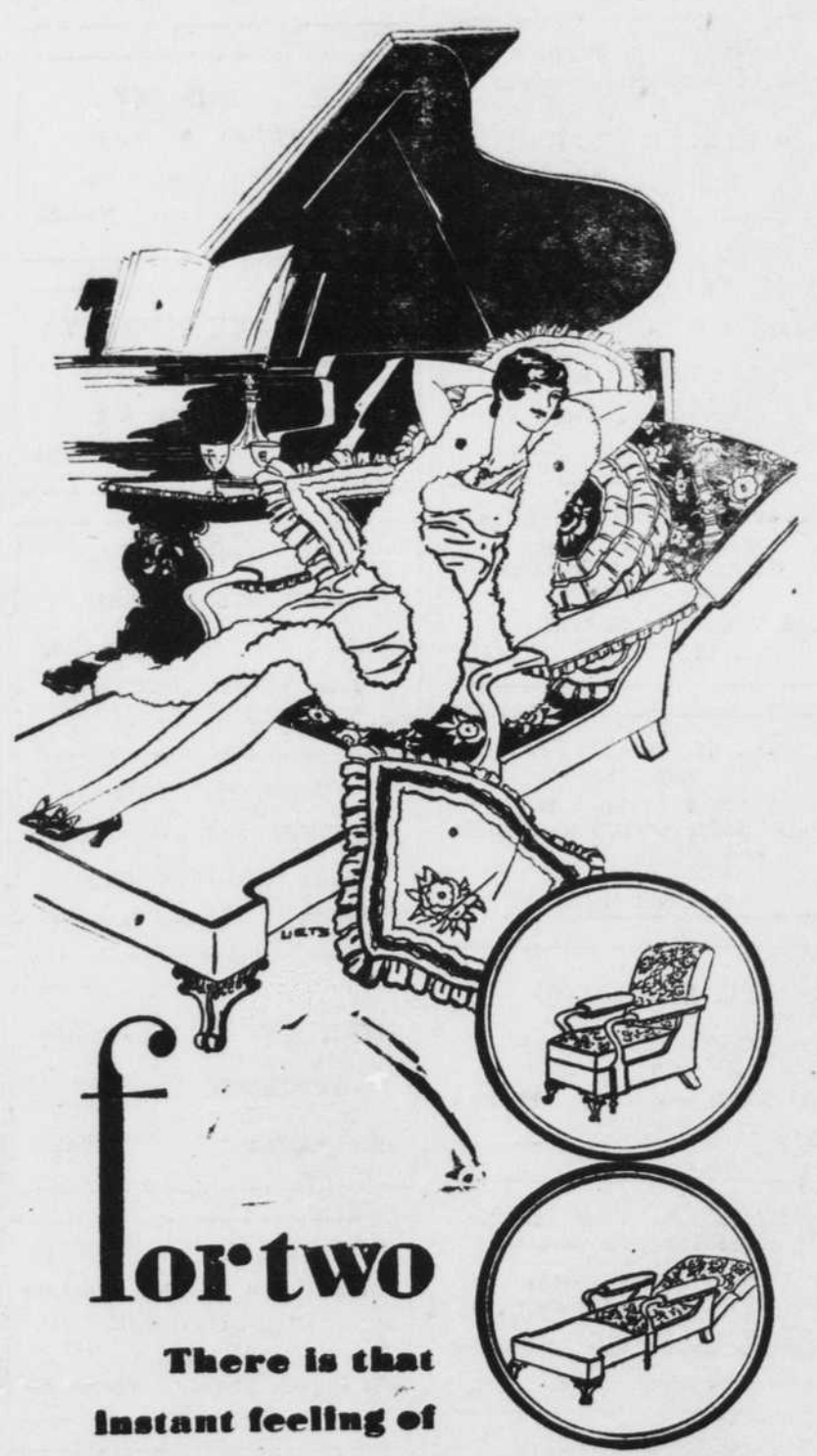

**For two**  
There is that instant feeling of voluptuous ease which comes over you when you sink into the restful depths of a MOORE REST chair... for two... cozy warmth... complete relaxation... comfort... more than just comfort... satisfaction and full content... and they are priced as low as

**\$49.50**

In addition to the patented Moore Rest chairs... we manufacture a complete line of overstuffed furniture, offering economies that are passed direct to the purchaser. We create and ship anywhere in the United States.

**FRED E. MOORE**  
5606 SUNSET BLVD. HOLLYWOOD 8637  
LOS ANGELES

FRED E. MOORE, 5606 Sunset Blvd., Los Angeles  
Please send full information about MOORE furniture specialties to:  
Name \_\_\_\_\_  
Address \_\_\_\_\_  
City \_\_\_\_\_

**"The Pulse of the Nation's Finances"**

Exchange Board Service - - 2:30 P. M. Today

NEW YORK	SAN FRANCISCO	WEST MINES	RENO
U. S. Steel ..... 184 1/2	Trans-America ..... 135 1/2	McNamara ..... 11-12	Harmill ..... 18
Packard Motor ..... 142	Caterpillar Trac. .... 75	Nevada Hills ..... 6-7	Gold Cons. .... 56
General Motors ..... 81 1/2	Union of Cal. .... 49%	Double O ..... 17	Amador ..... 32
Int. Nickel ..... 62	Union Asso. .... 48%	Banner ..... 6	Majestic ..... 32
Anaconda Copper ..... 158 1/2	Fokker Air. .... 27 1/2	Royal Dev. .... 75	Nat. Cop. .... 40
Andes Copper ..... 65%	Richfield Oil ..... 41 1/2	Jack Walte ..... 14	Gold Reef ..... 22

**LAS VEGAS SECURITIES CO.**

Phones 317-319  
Las Vegas Nevada  
106 South Second Street



DIRECT TO YOU FROM STYLE CENTERS  
**Hart Schaffner & Marx suits for spring 1929**

Hart Schaffner & Marx never lose a minute in getting the new styles to you. Style suits, posted at the world's smartest resorts, see to that The style report for spring says, "suits have trim-fitting two button coats with good breadth to the shoulders, square notched or peaked lapels, trousers easy hanging"

For Color --- Dickens blue, Moorit brown, Malacca tan and scots grey are in the lead

**\$35.00 to \$50.00**

gives you generous savings

