



During the cold weather a great deal of sickness is common among children. It is almost impossible to keep them in; but it is possible to see that their feet will be kept good and warm. Do not neglect this, but send them over to our well equipped Shoe Shop for repairs. Our prices are reasonable.

NEVADA SHOE SHOP

C. A. WESCHER, Prop.
109 S. Main St. Las Vegas, Nevada
Hotel Nevada Building



Every delay, which means a day, in placing your order for the winter's supply of coal can mean a loss to you, because local dealers cannot control prices and a cost-at-mine advance means you must pay accordingly. Then too, delivery now means a good-first-grade coal at minimum cost, whereas rush delivery when winter storms and cold blow, may mean that you'll be glad to have inferior mining at any price.

Liberty Coal National Ice Co.

PHONE 75

PUBLIC DOMAIN IS HUGE TRUST

On the public domain, says the Geological Survey, there are 30,000,000 acres of coal land which contain 200,000,000,000 tons of fuel for the future.

This single item gives an idea of the latest values that still remain in government-owned land. "While the area of land still remaining in public ownership," said President Coolidge in his recent message to Congress, "is small compared with

the vast area in private ownership, the natural resources of those in public ownership are of immense present and future value. This is particularly true as to minerals and water power."

There are half a million acres of phosphat land, says a statement from the Department of the Interior, that can supply 8,000,000,000 tons of this essential fertilizer as its need on American farms is better realized. There is an undetermined acreage of potash deposits, the best of which yet discovered are on public lands. There are 65 developed oil and gas fields with an annual production of 33,000,000 barrels of oil. There are 4,000,000 acres of oil shale from which possibly 60,000,000,000 barrels of oil can be extracted when high prices arrive to warrant the higher cost.

The general policy of the Federal government as reflected in recent legislation is to retain the ownership of the principal natural resources of its remaining public lands, permitting the development of these resources only under lease or permit. In order to carry out this policy it is necessary to examine and classify all the public lands with reference to their highest use or value. This work of classifying all the public lands and easing the mineral lands has been assigned to the Geological Survey. Efficient beneficial use of the lands is the purpose of classification.

An indication of the extent to which use is now being made of our mineral and water power resources, under permit or lease, may be gleaned from the following statistics:

Out of a total of nearly 13,000,000 horsepower now developed in the United States, more than 4,500,000 horsepower is developed on public lands or navigable streams, under authorization of the Federal government.

From the passage of the mineral leasing law in 1920 to June 30, 1928, 197,000,000 barrels of oil has been produced from public lands under Government lease or permit, of which more than 23,000,000 barrels was produced in the fiscal year ended June 30, 1928.

During a similar period nearly 13,000,000 tons of coal has been mined from leased public lands, of which 3,000,000 tons was produced

in the fiscal year ended June 30, 1928.

Last year the oil and gas rights in a tract of 160 acres of public land were disposed of for \$420,000, in addition to which the Government will probably receive a royalty of \$1,000,000 or more on the oil and gas when they are produced. Before knowledge of their mineral content was available other tracts of even greater value have been disposed of as agricultural lands for a nominal filing fee that fails to pay the cost of administration. The gain to the United States from adequate information on a single tract of this kind would provide an appropriation sufficient to ascertain values of large areas of the public land in advance of disposal, as a means of intelligent administration and insurance against loss.

At the end of the fiscal year 1928 nearly 22,000 mineral permits, leases, and licenses were under supervision by the Geological Survey. Certain supervisory work in connection with the naval petroleum reserves is done by the Survey on behalf of the Bureau of Engineering, Department of the Navy, and similar work in connection with some Indian reservations is done on behalf of the Office of Indian Affairs. The royalties from oil produced on naval petroleum reserves and Indian lands for the year ended June 30, 1928, amounted to over \$9,000,000.

The unappropriated public lands amount to 194,000,000 acres, equal in area to 14 of the smaller states. In addition to this the mineral rights on about 19,000,000 acres of land patented under the stock-raising law have been retained. Rights of specific minerals have been retained in 11,750,000 acres. The potential power of the water-power developments that would affect Government lands is estimated at 15,000,000 horsepower.

This is a great estate worthy of much study and careful administration, in order that the interests of all the people may be served. The United States Geological Survey is attempting to supply the facts on which that careful, intelligent administration may be based.

ATHENS, Feb. 12. (P)—Premier Venizelos' war on banditry has produced important results. One outlaw leader has been killed and a strong band driven to concealment.

GYDNIA, Poland, Feb. 12. (P)—The Polish government named one of the new piers in this rapidly growing port in honor of President Wilson. Memorials to the American war president are not rare in Poland.

FOWL WISDOM
LAKELAND, Fla., Feb. 7. (P)—A crowing rooster which disturbed residents proved to be a pet bantam of a body who had taught it to flap its wings and crow whenever he demanded.

Bids Wanted

Anyone interested in bidding on from one to ten miles of road grading and highway construction in

Boulder Dam Park

Please address Patrick Cline, Engineer in charge of construction.

Las Vegas Development Company

107 So. Main St. Las Vegas, Nevada



We'll Put Your Clothes In Good Shape

It pays to have us take care of your clothes, for our rates are low and our work and service excellent. We'd like to see the suit that we can't make just as fresh and clean as a new one! Try us out.

Deodorizing System

Vegas Cleaning Works

12 Fremont St. Phone 33

if mothers only knew



Thousands of mothers have discovered how children love delicious hot Ghirardelli's Ground Chocolate—and as a result, thousands of milk-battles are ended for keeps.

Not only as a beverage does Ghirardelli's help induce growing youngsters to take the milk the doctor urges for them... but also in puddings and desserts. Write for the famous "Sweet Sixteen" Recipe Packet... 16 master-recipes for as many uses of Ghirardelli's. FREE for the asking! Write to D. Ghirardelli Co., 900 North Point St., San Francisco, Calif.



GHIRARDELLI'S GROUND CHOCOLATE

Own Your Own HOME

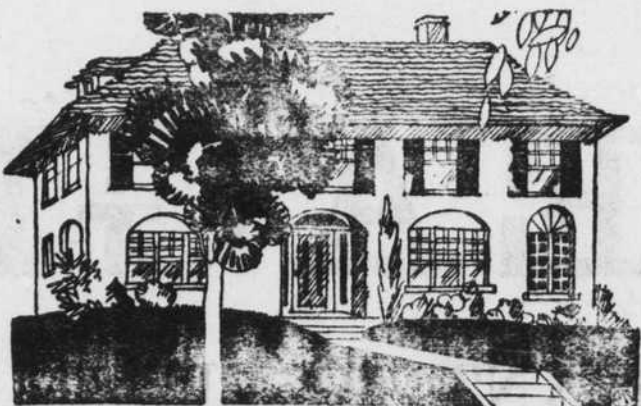

WHEN you build a home save money by putting into it only the highest grade of building materials. Depreciation costs can be cut to practically nothing if you use fine, seasoned lumber and protect it with full-bodied paint.

DON'T waste your money on splintery lumber and watery paint.

Ed. Von Tobel Lumber Co. High Grade Building Materials.

BRING US YOUR LISTINGS!

We. Have Buyers For

ACREAGE -- BUSINESS

Improved and Vacant Properties

JOHNSON REALTY

124 FREMONT

PHONE 305

LAS VEGAS, NEV.

Smart Convertible Studebaker

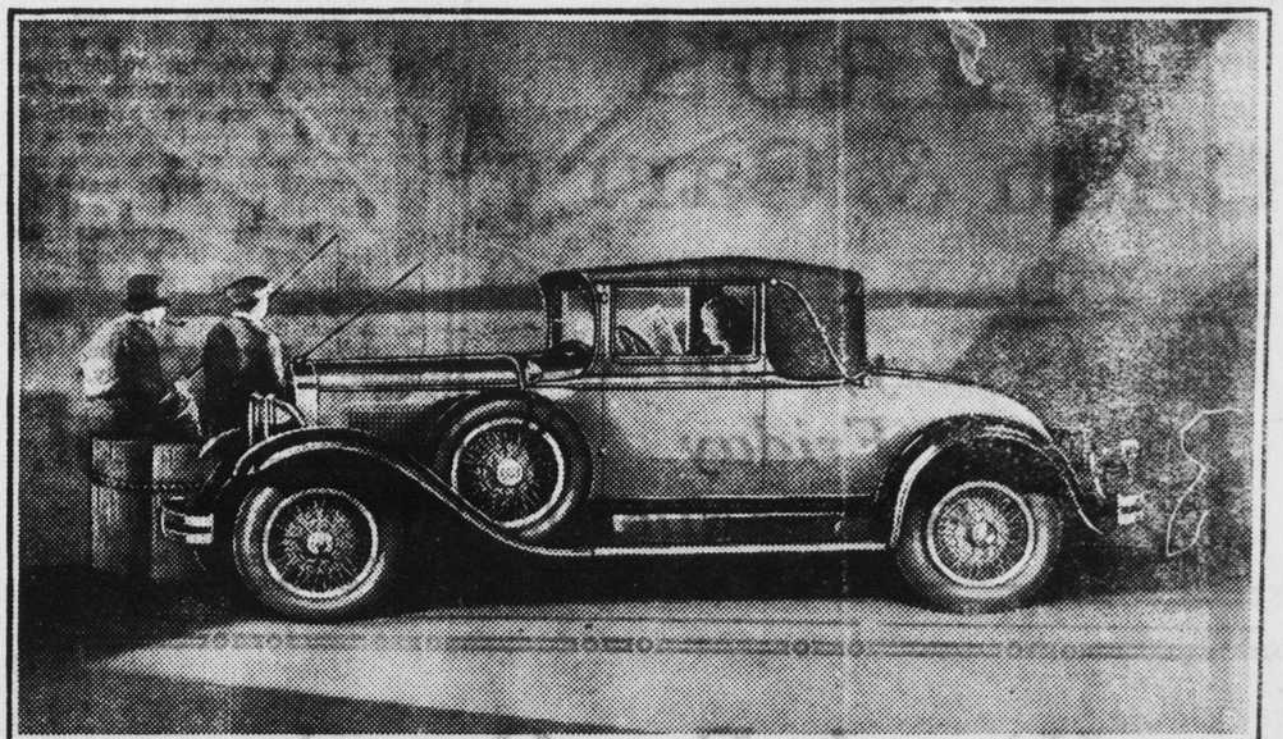

THE STUDEBAKER COMMANDER CONVERTIBLE CABRIOLET with its open and closed car advantages, strikingly exemplifies the smartness of the entire new Studebaker line. Many acclaimed it the most attractive model on display at the recent New York automobile show. It has hydraulic shock absorbers, ball bearing spring shackles, non-shatterable windshield and safety steel core steering wheel. It is available with straight eight motor at \$1645 or six cylinder motor at \$1495, prices at the factory, including six wire wheels and luggage rack. The new Commander is a worthy heir to its gallant predecessor which traveled 25,000 miles in less than 23,000 minutes; a record excelled only by the Studebaker President Eight.

THE FUMBLE FAMILY

Twice in the Same Place!

By DUNKEL

