

Professional Card

C. D. BAKER
CIVIL ENGINEER
U. S. Mineral Surveyor
State Water Right Surveyor
11 Fremont, Las Vegas, Nev.

J. T. McWILLIAMS, C. E.
County Surveyor
State Water Right Surveyor
Land Reports and Surveys
Clark County—Moapa Valley
Maps
Hundreds of Other Detail
Desert Maps for Sale

WORK THAT PLEASURES
AT
SANDERSON'S BARBER SHOP
A. PARVIN, Proprietor
Nevada Hotel Building

HUNTING'S AUTO LIVERY
9 Fremont St. Las Vegas, Nev.
TRANSFER-STORAGE
TAXI SERVICE
Cars for Rent With or Without Drivers.
"WE MOVE THE EARTH"
Dump Truck for Rock and Gravel Hauling
LIGHT AND HEAVY TRUCKING
PHONES: OFFICE 147
Hunting Res. 130 Ball Res. 291
Cars and Trucks Operated "On Call" State Certificates. We Go Anywhere—Anytime

McNAMEE & McNAMEE
ATTORNEYS AT LAW
Office: 431 Pacific Electric Bldg., Los Angeles, Calif., and Las Vegas, Nevada

DR. C. E. BULETTE
PHYSICIAN AND SURGEON
Rooms 6 and 7, Griffith Bldg.
Hours, 8:30-11:30; 2:00-4:00
Over Postoffice

F. A. Stevens A. S. Henderson
STEVENS & HENDERSON
ATTORNEYS AT LAW
Las Vegas Nevada

LAS VEGAS HOSPITAL
Trained nurses are in constant attendance. Laboratory, X-Ray. Fully equipped to handle both Medical and Surgical Cases.
ROY W. MARTIN, M. D.
Physician and Surgeon
New Hospital Bldg., Second St.

A. W. HAM
ATTORNEY AT LAW
Mesquite Bldg.
LAS VEGAS NEVADA

PUBLIC STENOGRAPHER NOTARY
Available Day and Night
REAL ESTATE, RENTALS AND INSURANCE
MARTHA S. CRUMP
315 Fremont St. Phone 125

E. F. DUPRAY
ATTORNEY AT LAW
Suite 17-19, Clark Bldg.
Las Vegas Nevada

F. M. FERGUSON, M. D.
PHYSICIAN AND SURGEON
Las Vegas Hospital
Las Vegas, Nevada

CHAS. LEE HORSEY
ATTORNEY AT LAW
Suite 1-2, Clark Bldg.
Las Vegas Nevada

Forest R. Mildren, M. D.
Specialist in Surgery
Obstetrics and Diseases of Women
LAS VEGAS HOSPITAL
LAS VEGAS, NEVADA

I. S. THOMPSON
ATTORNEY AT LAW
Rooms 9 and 10, Griffith Bldg.
LAS VEGAS, NEVADA

Dr. R. R. MYERS
DENTIST
Hours 9 to 12-1 to 5
Park Bldg.—Occupying Offices with Dr. W. S. Park
Office Phone 145
Res. Hotel National

A. A. HINMAN
ATTORNEY and COUNSELOR
Suite 18-20 Clark Bldg.
Phone 22 Las Vegas, Nev.

C. D. BREEZE
JUSTICE OF THE PEACE
Notary Public
LAS VEGAS, NEVADA

HARLEY A. HARMON
ATTORNEY AT LAW
LAS VEGAS NEVADA

Dr. Z. A. d'AMOURS
Physician & Surgeon
A Graduate From
Baltimore University
118 So. First St. Phone 301

DR. LILLIAN A. SMITH
Specialist on Chronic Diseases
CHIROPRACTOR
State License
407 Carson Street Phone 311

Models and Features of New Chevrolet "Six" Line

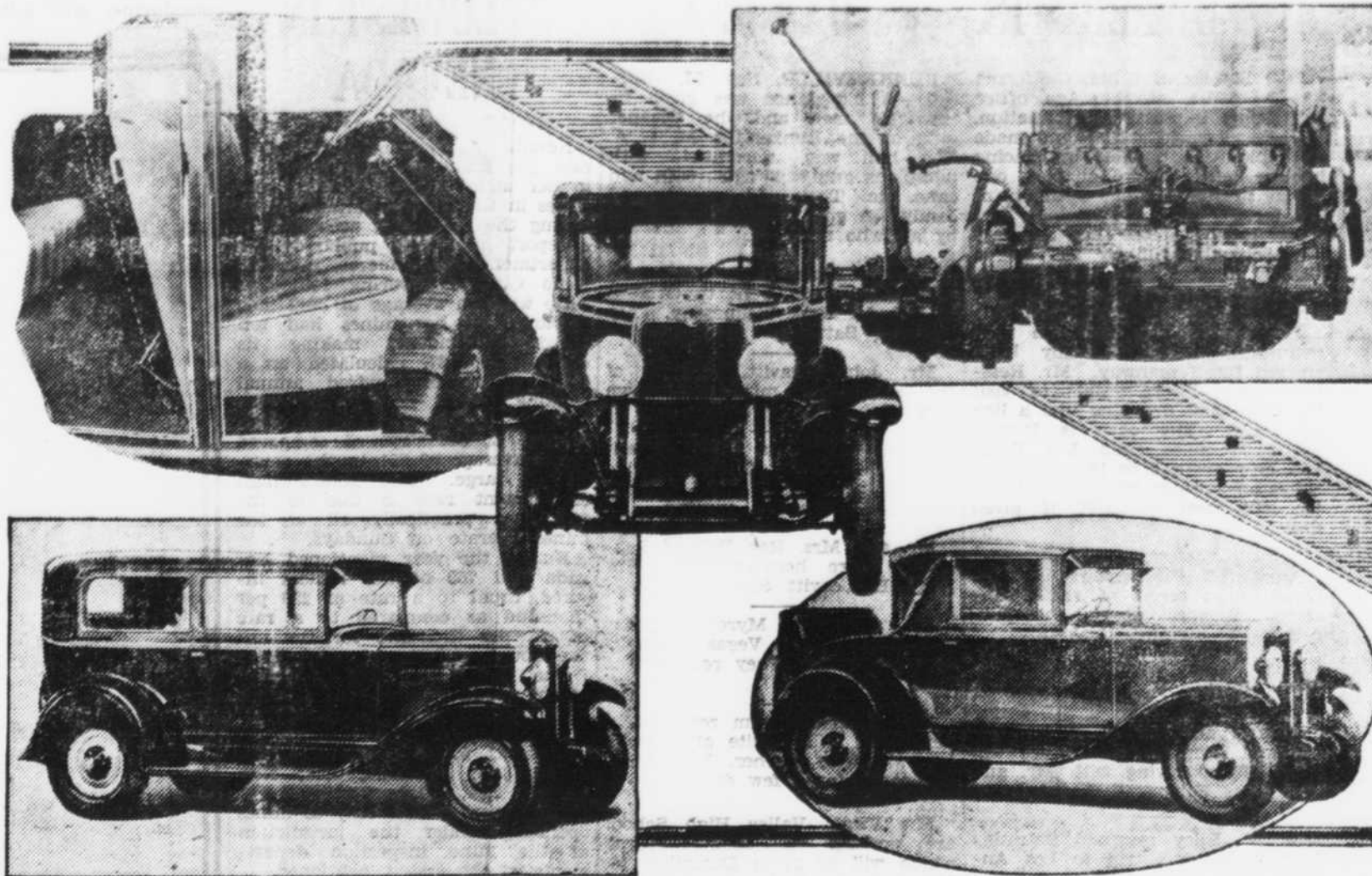

Highlights on the new Chevrolet Six which has just been announced by the Chevrolet Motor Company as "the outstanding Chevrolet in Chevrolet History—A Six in the Price Range of the Four." The new 6 cylinder valve-in-head motor develops 32 per cent more power than its famous predecessor and all bodies this year, both open and closed, bear the famous Fisher stamp of craftsmanship. Prices throughout the line remain approximately the same. Left to right, top, a close-up showing the adjustable driver's seat which is found in all closed models. Center, a front view of the sedan showing the new radiator and head lamp design. Lower, the 2-door sedan and the convertible cabriolet with rumble seat. The top of this model may be raised or lowered in a minute's time making the car either a closed or an open model.

The announcement of a new six cylinder Chevrolet replacing the former four cylinder car with prices practically unchanged has created something of a sensation through the entire country. In connection with this announcement the statement was

made that the new car would sell at prices approximating \$200 less than any other six on the market and with no raise at all in price over the former four cylinder Chevrolet except in the case of the two-door sedan which has been raised \$10 and the convertible

landau, which replaces the Imperial landau and will sell for \$30 more than the former sport job. There have been rumors of Chevrolet coming out with a six cylinder car for several months but the announcement by W. S. Knudsen, president and general manager of the Chevrolet Motor Company, made in Detroit on November 16, was rendered spectacular by the fact that this new car was to be sold at practically no raise in price.

Knudsen, president and general manager of the Chevrolet Motor Company, made in Detroit on November 16, was rendered spectacular by the fact that this new car was to be sold at practically no raise in price.



Here are three poses of Mrs. Herbert Hoover, who will grace the White House during the Administration of Mr. Hoover. Intimates of Mrs. Hoover say she will be ideally fitted for her most exacting duties as the mistress of the White House. She has poise, graciousness, simplicity and straightforwardness, and is a woman of great culture and highly developed artistic tastes.

MRS. HOOVER HAS MANY QUALITIES EQUIPPING HER AS FIRST LADY

Mrs. Hoover now steps from the background to become "the First Lady of the Land." She will grace the White House after the inauguration of Hoover on March 4. There is no doubt whatsoever that she will be a very much beloved First Lady, for Lou Henry Hoover will bring to the Executive Mansion individuality and dignity, training and experience, such

as few women possess. She has a quiet reserve and dislikes publicity. She possesses a deep rooted love of children and is very thoughtful for others. Her reserve will present a contrast to Mrs. Coolidge's gay vivacity, but no doubt she too will create a spirit of warm friendliness in the White House. Mrs. Hoover has an ineffable, almost unparalleled poise and graciousness. Her closest friends all attest to her charm. In addition, she is a real "doer"

PARIS USES RUBBER CARPETS ON STREETS

PARIS, Nov. 27, (P)—Paris is putting down a rubber carpet at dangerous street-crossings and on steep hills to prevent automobiles from skidding. This novel method of paving is part of the war on asphalt waged by city engineers.

Asphalt, which has a very bad reputation with automobilists in the wet climate of Paris, is still paving fifteen percent of the city's streets, though the highways department has promised to do away with it altogether.

It will take eight years to rid Paris of smooth asphalt. Meanwhile, a kind of rubber carpet, laid on the asphalt, is the best remedy engineers have been able to devise. Rubber mixed with bitumen composes it. One such "carpet" laid down as an experiment in 1926, is still in good condition, and similar ones are to be undertaken at once.

Concrete will also be largely employed in re-paving the streets. Concrete has given excellent results, as an anti-skid surface.

who always likes to keep active. She was an ardent and efficient worker while her husband was supervising the arduous tasks he assumed during the World War. For quite a few years past she has been head of the Girl Scouts in Washington. Her extensive charity work has been far from unnoticed.

Mrs. Hoover has been all over the world and likes living in the United States most. She has made thorough studies of the cultures of the various lands in which she has been a resident.

GERMAN WOMEN LEARN ABOUT WOMEN OF U.S.

BERLIN, Nov. 27, (P)—Several hundred German women are assembling each week to learn facts about the American woman. Frau Louise Diel, lecturer and feminist, who spent several months in the United States this year studying American home life, has started a course of lectures at the Humboldt High School under the general title of "Is the American woman really different?"

Some of the sub-titles follow: "A Day in the Life of an American Housewife," "Working and Earning American Women," "Duties and Rights of American Mothers."

Frau Diel's talks are illustrated by lantern slides. Questions and answers at the conclusion of the lectures show great interest on the part of German women in every phase of American life.

DISTANT MILITARY FOLK ENJOY RADIO FOOTBALL

WASHINGTON, Nov. 27, (P)—Clad in cool white linen instead of fur coats and with the women wearing orchids instead of chrysanthemums, several thousand army officers and their wives stationed in the Philippines, Panama and Hawaii will enjoy by means of radio all the Army and Navy football games played on United States soil this season.

The war department message center here has arranged to send 6,000 words on the games by radio to each of these government stations. The first of the tropical radio football parties was enjoyed recently, and the listeners-in on

NOTICE OF APPLICATION FOR UNITED STATES MINERAL PATENT

Serial Number 016883
Survey No. 4668

UNITED STATES LAND OFFICE,

Carson City, Nevada,
November 12, 1928.

Notice is hereby given that in pursuance of an Act of Congress approved May 10th, 1872, Charles Labbe, whose post office address is Death Valley Junction, California, has made application for a patent for fifteen hundred linear feet respectively on the Hillside and Westend lodes and fourteen hundred seventy-eight and three tenths linear feet on the Broadway lode and fourteen hundred ninety-nine and four tenths linear feet on the Doris A. L. lode, all situated in the Johns Mining District, Nye County, Nevada, and described by the Official Plat and Field Notes on file in the office of the Register of the Carson City Land District, Nevada, as follows:

HILLSIDE LODE
Beginning at Cor. No. 1, from which U. S. L. M. No. 1A bears N. 33°53' E. 2992.8 ft. and running thence S. 10°03' W. 600.0 ft. to Cor. No. 2, thence N. 86°45' W. 698.8 ft. to Cor. No. 3, thence N. 88°15' W. 801.2 ft. to Cor. No. 4, thence N. 10°03' E. 600.0 ft. to Cor. No. 5, thence S. 88°15' E. 801.2 ft. to Cor. No. 6, thence S. 86°45' E. 698.8 ft. to Cor. No. 1, the place of beginning.

BROADWAY LODE
Beginning at Cor. No. 1, from which U. S. L. M. No. 1A bears N. 27°05' E. 3466.4 ft. and running thence S. 10°03' W. 600.0 ft. to Cor. No. 2, thence N. 81°47' W. 785.0 ft. to Cor. No. 3, thence S. 86°58' W. 717.5 ft. to Cor. No. 4, thence N. 10°03' E. 596.0 ft. to Cor. No. 5, thence S. 88°15' E. 581.8 ft. to Cor. No. 6, thence S. 86°45' E. 894.3 ft. to Cor. No. 1, the place of beginning.

DORIS A. L. LODE
Beginning at Cor. No. 1, from which U. S. L. M. No. 1A bears N. 14°15' E. 3856.0 ft. and running thence S. 9°02' W. 600.0 ft. to Cor. No. 2, thence N. 79°15' W. 1590.0 ft. to Cor. No. 3, thence N. 9°02' E. 493.2 ft. to Cor. No. 4, thence S. 81°47' E. 765.0 ft. to Cor. No. 5, thence S. 85°14' E. 736.5 ft. to Cor. No. 1, the place of beginning.

WESTEND LODE
Beginning at Cor. No. 1, from which U. S. L. M. No. 1A bears N. 45°19'40" E. 4292.6 ft. and running thence S. 10°03' W. 596.0 ft. to Cor. No. 2, thence N. 88°33' W. 776.2 ft. to Cor. No. 3, thence S. 82°55' W. 724.3 ft. to Cor. No. 4, thence N. 10°03' E. 600.0 ft. to Cor. No. 5, thence N. 82°55' E. 724.3 ft. to Cor. No. 6, thence S. 88°15' E. 775.7 ft. to Cor. No. 1, the place of beginning.

Total Area of the lodes as follows:
Hillside Lode20,478 Acres
Broadway Lode19,001 Acres
Doris A. L. Lode18,358 Acres
Westend Lode20,069 Acres

Total Area77,906 Acres
Conflict Area with Sur. No. 3799, Crown Point lode is3,899 Acres

Which excluded from the total leaves net area74,007 Acres
The adjoining claim is Crown Point.

The location certificates are recorded in the Office of County Recorder, Nye County, Nevada, in Book 83, pages 498, 499, and 500.

All adverse claims should be filed in this office during the sixty days period of publication.
CLARA M. CRISLER,
Register.
First pub. Nov. 15, 1928.
Last pub. Jan. 17, 1929. Each issue.

A Cambridge professor has been urging that diplomas in love-making be granted after a course of study. A successful student, we presume, would get the Degree of Bachelor of Hearts.

far away shores followed the game, play by play, between 11 p.m. and 3 a.m.

Fraternal Societies

Vegas Lodge No. 32, F. & A. M.
Stated Communications first Monday of each month at Masonic Hall at 7:30 p. m.
Special Communications, work requiring, as announced by the Trestle Board, issued each month. Visiting brothers are welcome.
EARL F. DAVISON, W. M.
W. N. Schuyler, Secretary.

ATTENTION EAGLES!
Las Vegas Aerie No. 1213 Fraternal Order of Eagles meets in regular session the Second and Fourth Tuesdays of each month at 7:30 o'clock p. m., at Levy's Hall. All Stray Eagles cordially invited.

B. P. O. E.
Las Vegas Lodge No. 1468 Meets every Thursday evening at 7:30. Club rooms open from 11:00 a. m. to 12:00 p. m. Visiting brothers cordially welcome.
C. V. T. GILBERT, E. R.
Wm. L. SCOTT, Secretary

SOUTHGATE CHAPTER NO. 18
Order of the Eastern Star Meeting second and fourth Monday of each month at 7:30 p. m. at Masonic Hall. All visiting members cordially welcome.
MRS. GRACE NEWLIN, W. M.
MABEL R. ULLOM, Secretary

CHARLESTON LODGE NO. 36
K. OF P.
Regular meetings first and third Tuesdays of each month at 7:30 p. m., at Beckley's Hall. Local members and visiting brothers are cordially invited.
JOHN GORDON, C. C.
JULIUS AHLSTROM, K. R. C.

LAS VEGAS POST NO. 8 OF THE AMERICAN LEGION
Regular meetings, 2nd and 4th Mondays of each month at Club House on Third street, opposite the court house. Visiting members and ex-service men welcome. Club House open every evening.
C. D. FARRAR, Commander
LEONARD BLOOD, Adj.

Artesia Lodge No. 43 I. O. O. F.
Meets 1st and 3rd Wednesdays of each month at 7:30 P. M. Levy's Hall, Fremont St., between First and Second. Visiting brothers cordially welcomed.
A. D. HEINRICHSEN, N. G.
DONALD BRENNER, Sec.

Sigurd Hoerbert Von Shwarzthal of Vienna is president of the League of Men, an organization to "combat the growing domination by women." Among Americans giving him moral support is Charles Chaplin. Charlie always did seem to have sense of humor.



November's Moon

Perhaps autumn rains have washed the forest's gorgeous tints; November's moon may cast nightly pale to shadow corn shock—but the harvest's housed and the cloud's silver lining glistens in the fire-light of satisfaction and plenty—we are thankful.

OPEN A SAVINGS ACCOUNT WITH

FIRST STATE BANK
"Since 1905"

Own Your Own HOME

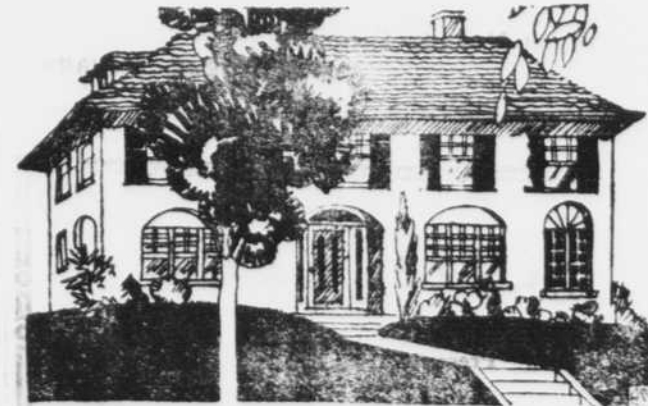

WHEN you build a home save money by putting into it only the highest grade of building materials. Depreciation casts can be cut to practically nothing if you use fine, seasoned lumber and protect it with full-bodied paint.

DON'T waste your money on splintery lumber and watery paint.

Ed. Von Tobel Lumber Co.
High Grade Building Materials.