LAS VEGAS SEA

Whale Once Sported on What is Now Desert Land

It is evident that Las Vegas Valley was once a sea in which sported whale and sharks—not the land variety. Mike Mahoney left at Judge Beal's office a fine specimen of fossilized formation of the carboniferous period. It is thickly dotted with shells, sea bugs and fish large as salmon. The Specimen was found south of Charleston peak in Spring mountain range, several thousand feet above water.

None of the Stewarts, or Younts, or Clarks, or Syphus, remember good fishing in the Vegas Valley, and the Indians have no tradition harking back to it.

However, these fossilized fish tell their own story. Who knows but what Noah's ark once rested on Charleston peak? Is this version not as reasonable as other stories of the great flood.

Before the Colorado river cut its way through the rocky canyons, Vegas Valley was part of the wide ocean, and the first prospectors no doubt came to the country in ships.

BULLFROGS

Beatty will Celebrate Arrival of Brock Railroad May 1st

Beatty Bullfrog Miner says the Brock railroad coming from Goldfield is only two miles north of Beatty and its completion will be celebrated May first. This will bring people from the north over the L. V. & T. to Las Vegas.

Judge Sexton and Hoaglin Bros. were in Vegas Tuesday on their way to Silver Lake and the Avawatz mountains where they have some good mining properties.

Many substantial buildings are under construction in Beatty.

Tom Beadle is making an examination of the Cedar Basin country.

E. J. Waugh was in Vegas Tuesday on his way to northern mines for the summer. He thinks Greenwater mines will make producers.

J. R. McDonald and A. G. Cushman of Rhyolite are exploring the oil and mineral sections of Lincoln county east of Moapa.

Mr. H. Bruss, pioneer butcher of Bullfrog district, was in Vegas Monday, on his way north to see two car loads of cattle that have been held north of the washout five weeks.

JNO. A. PIRTLE, President — W. S. COLLINS, Vice-President
G. F. CONANT, Cashier — G. T. STAINBACK, Ass't. Cashier

DIRECTORS---W. M. Bowen, Geo. R. Murdock, Louis Blankenhorn, Leonard Merrill, J. V. Peacock.

Bank of Los Angeles

ALEXANDRIA HOTEL BUILDING
Cor. 5th & Spring Streets,
LOS ANGELES, CALIF.

Do general banking business, both **Commercial and Savings.** One of the finest banking rooms and best locations in the city.

Visitors cordially invited. Promptness and courtesy our motto.

4 per cent Interest paid on Term Deposits

You can do your banking with us by mail. Correspondence solicited.

QUAIL AND IRIS CANNED GOODS

"Thereby hangs a tale"
—as Bill says.

Office of Gold Mt. M. and M. Co.

GOLD MT., DEC. 21, 1906.

DEAR SIR:

In getting my supplies I purchased in Las Vegas (100 miles from here) a number of cases of your Quail and Iris goods. It brought me great trouble and one of three things must occur. First, you must stop supplying them or, second, I must get them at less expense, or third, I am a ruined man. Since my first purchase I have bought many of these goods. My men from early morn cry "Quail & Iris goods;" prospectors won't take any other, and visiting mining engineers bother me nigh to death for the brands of these goods. These goods are my Nemesis. Please, dear sir, quote them by the cases, carload or shipload.

Yours very truly,
M. E. MADDOX,
Manager.

To W. E. HAWKINS,
"The Big Store,"
Las Vegas, Nevada.

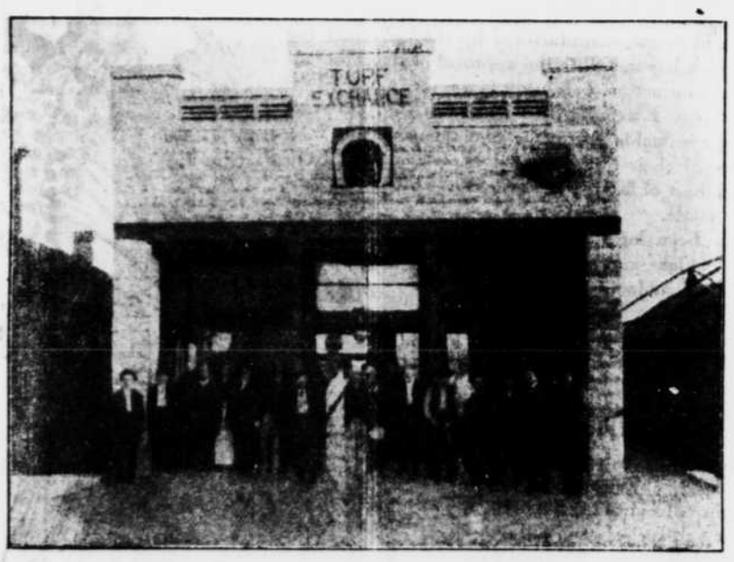

TURF EXCHANGE
McKnight & Farrell
Fine old Registered Brands Wines, Liquors and Cigars
Las Vegas, Nevada

JEWELRY CATALOGUE No. 17

Perfect Blue White Diamonds with Genuine Opal or Turquoise Center. No. 196, $120.00

80 pages, beautifully illustrated, instructive and interesting.
MAILED FREE UPON REQUEST
The buying advantages of our three large stores means a saving for you on your jewelry purchases
Write for it To-day
BROCK & FEAGANS
Jewelers
Broadway and Fourth Street
LOS ANGELES, CALIFORNIA

Flawless Blue White Diamond 14K Gold Hand Carved Tiger Claw Ring. No. 197, $140.00

PETER BUOL
LAS VEGAS, NEVADA

Land for Sale

160 acres in sec 3, twp 20 range 60	$ 400
80 acres in sec 29, twp 19 range 61	200
160 acres in sec 36, twp 19 range 61	3,200
160 acres in sec 2, twp 20 range 61	2,400
160 acres in sec 3, twp 20 range 61	2,400
40 acres in sec 8, twp 20 range 61	1,000
80 acres in sec 15, twp 20 range 61	1,200
80 acres in sec 15, twp 20 range 61	800
240 acres in sec 11, twp 20 range 60	1,200
160 acres in sec 26, twp 20 range 62	480
80 acres in sec 24, twp 21 range 60	400
160 acres in sec 27, twp 19 range 61	640
80 acres in sec 17, twp 21 range 62	400
40 acres in sec 22, twp 19 range 61	160
40 acres in sec 29, twp 19 range 61	160
640 acres in sec 28, twp 20 range 62	5,120
160 acres in sec 33, twp 20 range 62	960
80 acres in sec 29, twp 20 range 61	2,200
80 acres in sec 7, twp 21 range 61	800
600 acres in sec 10, twp 21 range 61	12,000
640 acres in sec 11, twp 21 range 61	12,800
160 acres in sec 30, twp 19 range 62	1,000
160 acres in sec 5, twp 20 range 62	2,000
160 acres in sec 5, twp 20 range 62	4,000
160 acres in sec 6, twp 20 range 62	4,000
60 acres in sec 18, twp 20 range 62	400
640 acres in sec 29, twp 20 range 62	6,400
10 acres in sec 31, twp 20 range 62	300
160 acres in sec 29, twp 21 range 62	800
80 acres in sec 17, twp 20 range 61	1000
160 acres in sec 17, twp 20 range 61	800
80 acres in sec 7, twp 21 range 61	600
160 acres in sec 6, twp 21 range 61	1040
A SNAP	
480 acres bottom	4000
MUDDY VALLEY	
120 acres in sec 3, twp 16 range 67	
40 acres in sec 35, twp 15 range 67, per acre	$5

and other lands in Vegas Valley, where are grown finest fruits, nuts and vegetables, when the water is provided.

In boring for Artesian water the first flow was encountered at 176 feet, which continues to increase as depth is gained. The future of the valley is now assured.

LOTS IN LAS VEGAS FOR SALE

Lot 4 in block 4 at $375.00 cash.
Lot 8 in block 4 at $350.00 cash.
Lots 1 and 2 in block 17 at $1000 cash.

A GOOD BUY

Lots 15 and 16, block 32 at $225
5 room house, 2 lots, good location, at $1,250. Terms

Call on or Write
PETER BUOL,
Las Vegas, Nevada.

STREET LIGHTS

Las Vegas Should Adopt Some Lighting System

As the time approaches when Las Vegas will have an up to date system of electric lighting instead of the antiquated system now in vogue, it seems that some discussion should be had to determine the possibility of having some street lights installed. We would not advocate any attempt to light the whole town as it is too much scattered and would cost too much money.

The city will some time be incorporated and among the important things to be accomplished at that time would be re-oiling the streets, building sidewalks, securing fire protection, a police system and an adequate system of street lighting.

It does seem however, as if it were now possible to make such an arrangement with the electric company that two or three streets might be lighted at night at very small expense, provided the Company could be induced to install the system at its own expense.

There are many reasons why some start should be made in street lighting as soon as possible, among them being the impression made on the stranger, the element of protection from the hobo element and the comfort and convenience of all the people. If a start could be made even in a small way at not too much expense, and the cost paid by public subscription until we can incorporate the city, The Age would favor the project.

Las Vegas citizens should express themselves, either through our columns or otherwise, and we suggest a free interchange of views on the subject.

State Auditor

Nate Roff will draw down a salary of $2500 a year as state auditor. His duties are to visit the various counties twice each year and examine the books of the officials, and make reports to the grand juries. Also to install uniform systems of keeping the official accounts and to examine the books of the state officers and state institutions.

Arrowhead Restaurant

V. B. Ritthamer is now the sole proprietor of the Arrowhead Restaurant, a few doors north of the Bank. He employs a dining car cook and provides his tables with the best the markets afford. Open from six oclock in the morning until nine o'clock at night, Pacific time. Prices reasonable.

School Apportionment

State School money apportioned to Lincoln County in first semi-annual state apportionment	$6,763 43
County school money in general county school fund	7,461 25
Total of school monies to be apportioned	$14,224 68

The State money is apportioned at a ratio of $75.1492 plus for each teacher, and $3.8721 plus for each child. The county money is apportioned on the basis of $82.9027 plus per census teache , and $4.2717 plus per census child.

Total apportioned per census teacher 158.0519
Total apportioned per census child 8.1438

District.	No.	State Appt.	Co. Appt.	Total
Pioche	1	$ 463 94	$ 511 80	$ 975 74
Bullionville	2	117 72	129 88	247 60
Panaca	3	533 64	588 70	1122 34
Clover Valley	4	129 35	142 72	272 07
Virgin	5	280 38	309 31	589 69
Eagle Valley	6	94 50	104 27	198 77
Ash Springs	7	94 50	104 27	198 77
Spring Valley	9	113 87	125 63	239 50
Bunkerville	10	553 02	610 06	1163 08
St Joseph	11	137 12	151 25	288 37
Las Vegas	12	533 64	588 70	1122 34
Cottonwood	13	350 08	386 19	736 27
St. Thomas	14	195 19	215 33	410 52
Cane Springs	15	98 39	108 53	206 92
Caliente	16	483 31	533 17	1016 48
Moapa	17	110 01	121 34	231 35
DeLamar	18	522 04	575 87	1097 91
Meadow Valley	19	113 83	125 62	239 50
Deerlodge	20	148 72	164 07	312 79
Mesquite	21	257 14	283 68	540 82
Hiko	22	94 50	104 27	198 77
Searchlight	23	471 70	520 36	992 06
Rose Valley	24	98 39	108 53	206 92
Stewart	25	249 40	275 12	524 52
Red Rock	26	98 39	108 53	206 92
Richard	27	94 50	104 27	198 77
Highland	28	94 50	104 27	198 77
Acoma	29	102 25	112 80	215 05
Crescent	30	129 36	142 71	272 07
		$6,763 43	$7,461 25	$14,224 68

Respectfully Submitted,
CHAS. LEE HORSEY,
County Superintendent of Schools

California Hotel

New and First Class Frame Building 20 Elegantly Furnished Rooms

Prices Reasonable — **Modern Conveniences**

Mrs. J. T. Steel Beatty, Nevada

LAS VEGAS
Livery Feed and Sale Stable
G. H. COFFEY, PROP.
First Class Rigs of all Kinds
Good Stock — Drivers Furnished
Main Street Between Carson and Bridger — LAS VEGAS, NEVADA

LAS VEGAS HARDWARE & PLUMBING CO.
Tanks and Air Pipe
and Sheet Metal Work of All Kinds
WRITE FOR PRICES TO
W. D. WORRELL, PROP.
LAS VEGAS — NEVADA

Overland Hotel & Cafe
J. S. WISNER, PROPRIETOR
HEADQUARTERS FOR MINING MEN
FIRST CLASS BAR AND DINING ROOM IN CONNECTION
OPPOSITE DEPOT — LAS VEGAS, NEVADA

BUY LAS VEGAS LOTS

Las Vegas is destined to become an important business town. We have every condition necessary to a sure, steady and rapid growth. Boom conditions no longer effect us and the building of a good substantial, permanent city is now under way.

Property is now selling at prices below its actual value. If you want profitable, sure investment, buy now.

We have 450 lots in Clark's Las Vegas Townsite.

Las Vegas Improvement Co.
C. P. SQUIRES, Secretary. — C. N. BROWN, President

SECURE OUR ESTIMATES
On All Your Material
C. GANAHL LUMBER CO.
Car Load Lots a Specialty
LOS ANGELES, CAL. -- LAS VEGAS, NEV.

Wealth Increasing

The taxable property of the state has more than doubled since 1900. Then the total valuation for assessable purposes was $24,691,559.77; in 1902 it was $29,806,241.60; in 1904, $35,500,138.30, and in 1906, as nearly as can be estimated from the data at hand at this date, will amount to $50,000,000, an increase of $14,000,000 since 1904, and of $25,000,000 since 1900. Considerable of this increase is from the net proceeds of the mines.

Notice of Application for Permission to Appropriate the Public Waters of the State of Nevada.

Notice is hereby given that on the 11th., day of March, 1907, in accordance with Section 23, Chapter XLVI, of the Statutes of 1905, one Goey W. Hendsch of Indian Springs, Las Vegas, County of Lincoln and State of Nevada made application to the State Engineer of Nevada for permission to appropriate the public waters of the State of Nevada. Such appropriation is to be made from Big Timber Spring, Gold Spring, Hendsch Spring and Blue Jay Spring at points in N. E. ¼, Sec. 16, T. 17 S., R. 54 E; S. W. ¼, Sec. 12, T. 17 S., R. 53 E; S. W. ¼ Sec. 9, T. 17 S., R. 54 E; N. E. ¼, Sec. 11, T. 17 S., R. 53 E. by means of dams and two cubic feet per second is to be conveyed to points W. ½ Sec. 6, T. 17 S., R. 54 E. by means of ditch, flumes and pipes and there used for irrigation.

Signed:
HENRY THURTELL
M. S. BEAL, Attorney — State Engineer
Date of first publication, April 6, 1907
Date of last publication, April 27, 1907

Tramp Consolidated Mining Company
Bullfrog District

Owns Tramp Extension, Tramp No. 1, Tramp No. 2, Hobo, Tiger, Sidewinder, Denver No. 2, Denver No. 3 and Venture, all on Bonanza mountain, Bullfrog.
President—T. L. Oddie
Vice President—J. H. Carstairs
Second Vice President—H. B. Davis
Secretary and Treasurer, E. P. Shove
Directors, T. L. Oddie, J. H. Carstairs, Sherwood Aldrich, Chas. R. Miller, S. B. Stinson, John W. Brock, Henry B. Davis, Wm. Montgomery, W. P. Bonbright.
Main Office, Bullitt bldg, Philadelphia, Pa.

Old Sol Bullfrog Gold Mining Co.

Capital 1,000,000 shares, par value $1.00.
Officers: Sol Stiles, president; John J. Duffie, vice-president; W. R. Markt, Secretary and Treasurer; Directors, J. F. Ward, Bradford Webster, Sol Stiles, Marshal Grammer, J. J. Duffie, Geo. W. Wilson and W. R. Markt.
Chas. E. Dutton, Supt and Manager.
Property in Bullfrog Mining District.
Office of Secretary and Treasurer, 322 Busch street, Room 23, San Francisco, Cal.
Principal office: Phoenix, Arizona.

Bullfrog National Bank Gold Mining Co.

Incorporated under the laws of South Dakota. Capital $1,000,000; 400,000 shares in the treasury; par value $1.
Owns three full claims (60 acres) the National Bank, the Big Strike and the Lawrence, all on the famous Ladd mountain, Bullfrog district.
Officers: President, L. L. Patrick; Secretary, E. T. Patrick; Treasurer, Sol Camp.

To Whom It May Concern

Notice is hereby given, that the appointment of County Physician will be made at the next regular meeting of the Board of County commissioners to be held April 1st, A. D. 1907. Those desiring to make application for said position are requested to file said application in writing with the Clerk of said Board on or before said date.

WM. E. ORR,
11 — Clerk of the Board.

To Whom It May Concern

Notice is hereby given, that at any time within thirty days from the date of the first publication of this notice, bids will be received for the construction of a bridge over the wash crossing the county road at Caliente, Nevada. Said crossing being near the Hot Springs on the northerly side of Caliente and on the county road leading into Spring street of said town. Said bids must be for the construction of a substantial bridge and the successful bidder will be required to furnish a substantial guarantee that the bridge constructed will withstand the effect of the elements and will remain in place for a period of at least five years from the completion of said bridge. All bids must be accompanied by one or more plans and specifications for said construction. Said contract will be let to the lowest responsible bidder. The Board of County Commissioners reserves the right to reject any and all bids submitted.

Address all bids to the Clerk of the Board of County Commissioners, Pioche, Nevada.

WM. E. ORR,
11 — Clerk of the Board.

Notice of Application for Permission to Appropriate the Public Waters of the State of Nevada.

Notice is hereby given that on the 11th day of March, 1907, in accordance with Section 23, Chapter XLVI, of the Statutes of 1905, one Thomas C. Peck, of Las Vegas, Nev., county of Lincoln and State of Nevada, made application to the State Engineer of Nevada for permission to appropriate the public waters of the State of Nevada. Such appropriation is to be made from Lithia Spring approximately S. E. ¼ Sec. 17, T. 17 S., R. 54 E., at points at the spring, by means of a dam, and one cubic foot per second is to be conveyed to points in Blue Belle Placer No. 8, Blue Belle Placer No. 9, in N. E. ¼ Sec. 7, T. 17 S., R. 54 E., approximately, by means of ditch, flume and pipe, and there used for irrigation, domestic, mining, power and manufacturing.

Date of first publication March 23, 1907.
Date of last publication April 13, 1907.

Signed:
HENRY THURTELL
M. S. BEAL, Attorney. — State Engineer.

SUMMONS

In the District Court of the Fourth Judicial District, County of Lincoln, State of Nevada.

Martha Isabelle Templeton plantiff vs Robert Harker Templeton, Defendant.

Action brought in the District Court of the County of Lincoln, State of Nevada, and the complaint filed in the office of the Clerk of said Lincoln County.

Dan V. Noland, attorney for plaintiff.

The State of Nevada sends greeting to Robert Harker Templeton, Defendent.

You are hereby required to appear in an action brought against you by the above named Plaintiff, in the District Court of the County of Lincoln, State of Nevada, and to answer the complaint filed therein, within the time herein stated (exclusive of the day of service) after the service of this Summons. First—If served within this county, within ten days. Second—If served out of this county but in the district in which this action is brought twenty days. Third—In all other cases within forty days. If you fail to answer within the time herein mentioned, judgment by default will be taken against you according to the prayer of the complaint. The said action is brought to dissolve the bonds of matrimony existing between plaintiff and yourself, as defendant, and to secure for plaintiff a decree of divorce.

And you are hereby notified that if you fail to answer the said complaint, as above required, the said Plaintiff will apply to the court for relief according to the pray of her complaint herein to which you are hereby referred

Given under my hand and the seal of the District Court, County of Lincoln, State of Nevada, this 29th day of January in the year one thousand nine hundred and seven.

WM. E. ORR, Clerk

Dan V. Noland, Attorney for Plaintiff.
First publication February 9th.