WORK OF REBUILDING FALLEN CITY IS NOW UNDER WAY

REPORTS FROM SAN JOSE

ALL BIG BUILDINGS BADLY DAMAGED

Bridal Couple From Benson, Arizona, Instantly Killed by Falling Chimney—One Killed at Hollister.

San Jose, April 20.—Nineteen people were killed in San Jose and the entire business section wrecked; estimated damage $5,000,000.

One hundred and ten killed and seventy injured, mostly patients, at Agnews asylum; building completely ruined.

Stanford university Memorial church and other buildings down; damage $5,300,000.

One student named Hanna and one other man killed there.

Damage to Pacific Milling company at Santa Clara, $150,000; total loss there half million; no loss of life.

At Gilroy about same amount of damage; no dead.

Sugar Refinery Destroyed.

At Salinas the Spreckles sugar refinery, valued at $1,500,000, completely destroyed. Reports from Del Monte, Hollister, Watsonville, Monterey, Pacific Grove, Santa Cruz and other southern coast points show slight damage in comparison.

At Hollister one man killed, $100,000 damage.

Narrow gauge tunnel at Wrights, three-quarters of a mile long, caved in.

At Del Monte hotel bridal couple from Benson, Ariz., and Mrs. Rouzer killed in bed by chimney falling.

Hundreds Reach Santa Clara.

Hundreds of people are streaming into Santa Clara county from San Francisco, Company B, Fifth national guard, in charge of the city. Strictest martial law. Mayor Worswick has asked Governor Pardee for soldiers to maintain order.

A vigilance committee has been organized and placards have been posted throughout the city warning any person found stealing and pilfering or committing any act of lawless violence that they will be summarily hanged.

Moreland Academy Damaged.

The Moreland academy, a Catholic institute, was badly damaged, but no lives were lost. Special trains have passed through here from Los Angeles with physicians and necessities for sufferers in San Francisco.

Four companies of regulars from Monterey and troop C, N. G. C., from Salinas are on their way to San Francisco. No person is allowed on the streets here after 7:30 p. m.

Santa Clara college and Notre Dame convents here practically undamaged.

Bridges between Pajaro and Santa Cruz are badly out. Among those who were killed in San Jose are Mr. and Mrs. Bert Haley of Oakland, Mr. and Mrs. Kerrigan of Oakland, Thomas O'Toole of Gilroy, Mrs. Charles Costa, Mrs. Claude Everett and Mrs. Warden and Fireman Farrar.

Provisions Running Short.

This city's provisions are running short and the people are greatly excited over stories that thousands of half starving and homeless from San Francisco are on their way here. So far the greatest order has been maintained.

Among the buildings wrecked in San Jose are the St. Patrick's church, First Presbyterian church, Centennial M. E. church. Central Christian and Methodist church, south, badly damaged.

Quake Wreaks Havoc.

Every building on the west side of First street, from St. James park to San Fernando street, is either down, toppling or badly cracked and every one of them will have to be rebuilt. The Auzerais building, Elks' club, Unique theater and many other store buildings on Santa Clara street are down on the ground.

On Second street the six-story Dougherty building and several adjoining buildings were destroyed by fire. The new high school on Normal park is a complete wreck.

The Nevada building and Porter building on Second street, Rucker building on Third and Santa Clara streets are also ruined. An annex to the Vendome hotel was completely wrecked, Thomas O'Toole being the only one killed.

Every Railroad Has Come to the Aid of Stricken City.

Chicago—The Union Pacific, the Southern Pacific, the Chicago, Milwaukee & St. Paul, Chicago & Northwestern, the Atchison, Topeka & Santa Fe the Pennsylvania and the Illinois Central announced their intentions of handling all San Francisco relief supplies directed to authorized relief committees free of charge.

Eleven Men Found Alive in Basement of Postoffice.

San Francisco—Eleven postal clerks were taken from the debris of the postoffice.

All were thought to be dead, but it was found that although they were buried in the stone every one was alive. They had been for three days without food or water. All the mail was saved.

SCENE IN THE HEART OF THE DEVASTATED BUSINESS DISTRICT AT SAN FRANCISCO

LOOKING DOWN MARKET STREET TOWARD THE FERRY FROM THE JUNCTION OF MARKET AND SIXTH. THE NATIVE SONS' MONUMENT AT THE JUNCTION OF MARKET, MASON AND TURK STREET.

RUINS OF THE EXAMINER BUILDING

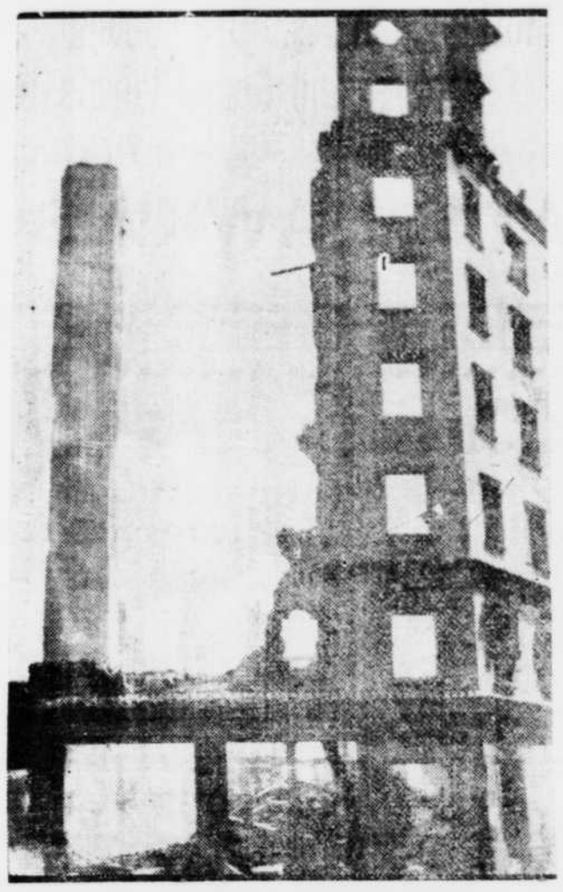

THIS BUILDING A TOTAL LOSS.

CONTRIBUTIONS CAN'T BE TOO GENEROUS

Important to Entire Community That Losses in Homes and Property in San Francisco Have Not Been Exaggerated, Says Red Cross.

San Francisco.—Dr. Devine of the National Red Cross, issued the following statement:

"It is important for the entire country to understand that the loss of homes and property in San Francisco has not been exaggerated.

"Expectations have been aroused and plans have been made, based on the telegrams and newspaper reports, of large contributions for relief, and these expectations should not be disappointed.

"The distribution of food will have to be continued until there are enough stores in which to buy on a money basis, and then it can gradually be diminished, but relief of other kinds is now and will be required for weeks to come.

"Sick and delicate persons will need care for months. Inmates of institutions which have been destroyed must be established elsewhere and on some plan yet to be devised. Families which cannot get started otherwise may have to be given a helping hand.

"It is not intended to encourage chronic dependence, but quick, generous and efficient relief is needed here for a very large number of persons whose homes and means of livelihood have been destroyed.

"We do not know what amount has been given in the aggregate, but judging from what is actually in the hands of the Finance Committee or at its disposal, the danger is not that it will be too large, but that it will be insufficient."

Supplies for the homeless and hungry sent in by philanthropic communities throughout the country are being sold on the streets by licensed peddlers—licensed, in the sense that they hold permits, which were issued by the municipal license department before the great fire. This startling condition of affairs was reported to Chief of Police Dinan this morning by the department commanders from the various police districts.

To meet the emergency, Chief of Police Dinan directed that patrolmen be detailed, mounted if necessary, with instructions to arrest every man found to be engaged in such traffic. The offenders will be turned over to the military authorities until the civil courts are prepared to take up their cases; their ill-gotten supplies will be confiscated and turned into the nearest commissary department, and their teams will be placed at the disposal of the General Relief Committee.

Letters Are To Be Sent Free from San Francisco.

Oakland—It is announced that until further notice letters from San Francisco will be sent through the mails free of postage. This has been made necessary owing to the unprecedented demand for stamps, which the local postoffice cannot supply.

INTERIOR OF EARTH IS VERY HOT

But It's Not Boiling Liquid, Says Scientist.

New York.—Prof. Chas. P. Berkey, Columbia university, had this to say of the California earthquake:

"The various comments from day to day on the possible causes of the San Francisco earthquake suggest a few observations on related phenomena and general earthquake conditions that even the general reader may find interesting. On the morning of the disaster the first question raised was the possible connection between the eruptions of Vesuvius and the California earthquake. This may be taken, therefore, to represent the general enlightened public opinion touching earth phenomena and general earthquake conditions that even the general reader may find interesting. On the morning of the disaster the first question raised was the possible connection between the eruptions of Vesuvius and the California earthquake. This may be taken, therefore, to represent the general enlightened public touching earth phenomena of this class. It reflects a former misconception of the condition of the interior when we were taught that there was but a thin shell of solid rock covering a hot liquid interior.

"This earlier idea is still prevalent, although generally abandoned by geologists and physicists of today. It is no doubt more nearly true that the earth as a whole is solid. Although conclusions based on observations made in deep mines, in deep well bores, on geysers, volcanoes and rock strata that have been deeply buried at some time prove that the interior is highly heated, yet the overlying burden of rock holds it all under so great pressure that only where this equilibrium is temporarily neutralized can fusion take place.

"Temperatures rise at the rate of about one degree for every 60 or 70 feet of depth as the earth is penetrated. The deep interior is, therefore, intensely hot, much above the temperature necessary for the fusion of any common rocks, but the so-called fusion point rises rapidly with increase of pressure, so that at the depths where temperatures are high the pressure is also high enough to keep the earth matter solid. It would probably take over 70,000 degrees to fuse ordinary palisade trap. It is not believed that such enormously high temperatures exist."

OLD TIMERS WON'T LEAVE.

Aged San Franciscans Cannot Be Induced to Quit Portsmouth Square.

San Francisco.—Portsmouth Square harbors a colony of old-time San Franciscans. There are about a dozen people in the square, outside the police, and eight of these are eighty years old or more. They cannot be induced to leave the square. They are all not only old-timers in the city, but long residents in the Portsmouth Square vicinity.

LOOTERS MAKE BIG HAULS.

Search Ruins for Valuables and Police Offer No Interference.

San Francisco.—Greater in numbers than the military force guarding the lives and property in this city is the army of looters that has taken possession of San Francisco.

From early in the morning until late at night every boat from across the bay brings hundreds of people whose sole purpose in visiting the city is to dig among the ruins and carry off such articles of value as they are able to find with a small amount of effort.

Laden with suit cases, baskets, bags and satchels, they come, eager to grab from the streets and houses anything that may have possible historical or pecuniary value. Toward nightfall they wend their way across the bay, carrying the heavy profits of their day's labor.

EARTHQUAKE INFORMATION SOUGHT FROM UNCLE SAM

Washington—A flood of letters is pouring into the office of the geological survey from interested citizens all over the country, who wish to know if the San Francisco earthquake has finished its awful work or if other localities are likely to be visited. The professional prophets of disaster are also getting busy with their correspondence, and the mail baskets of nearly all the high government officials are loaded down with advice and warnings from these public spirited personages.

The scientists of the geological survey, however, do not take anywhere near such a pessimistic view of the situation. "There is no such thing as predicting with certainty the coming of an earthquake," said Prof. Chas. D. Walcott, director of the survey, "and anyone who pretends to have that ability is a charlatan. There is no connection whatever between the eruption of Vesuvius and the earthquake at San Francisco, as some people seem to believe. They occurred on opposite sides of the earth and then they are merely surface disturbances. There would be just as much likelihood that a pimple of one side of a person's face caused the appearance of a pimple on the other side or on the toe of the same person. The San Francisco earthquake is an awful thing, but absolutely unavoidable. Its like may never occur again."

Federal Property Loss.

Washington.—The Secretary of War forwarded to the Secretary of the Treasury for transmission to Congress, urgent deficiency estimates of appropriations amounting to $3,387,630.

This amount is required for the service of the fiscal year ending June 30, 1906, for the purpose of replacing military stores destroyed by the earthquake and fire at San Francisco; also for repairing damage to cable connections with Angel Island and Alcatraz in the harbor of San Francisco and the repair of damage to the general hospital, Presidio, of San Francisco.

The sum of $2,941,473 is estimated by the quartermaster-general of the army as the cost of replacing the property of the quartermaster department destroyed, while he also estimates that $75,000 will be required to repair the damage to the general hospital at the Presidio.

The cost of replacing the medical and hospital property destroyed is placed by the surgeon general of the army at $357,391.

Havana Appropriates $50,000.

Havana.—A bill was introduced in the house of representatives expressing sympathy with and appropriating $50,000 for the relief of sufferers by the California earthquake.

RUINS OF THE CHRONICLE BUILDING

RUINS OF THE PALACES THAT ONCE ADORNED NOB HILL

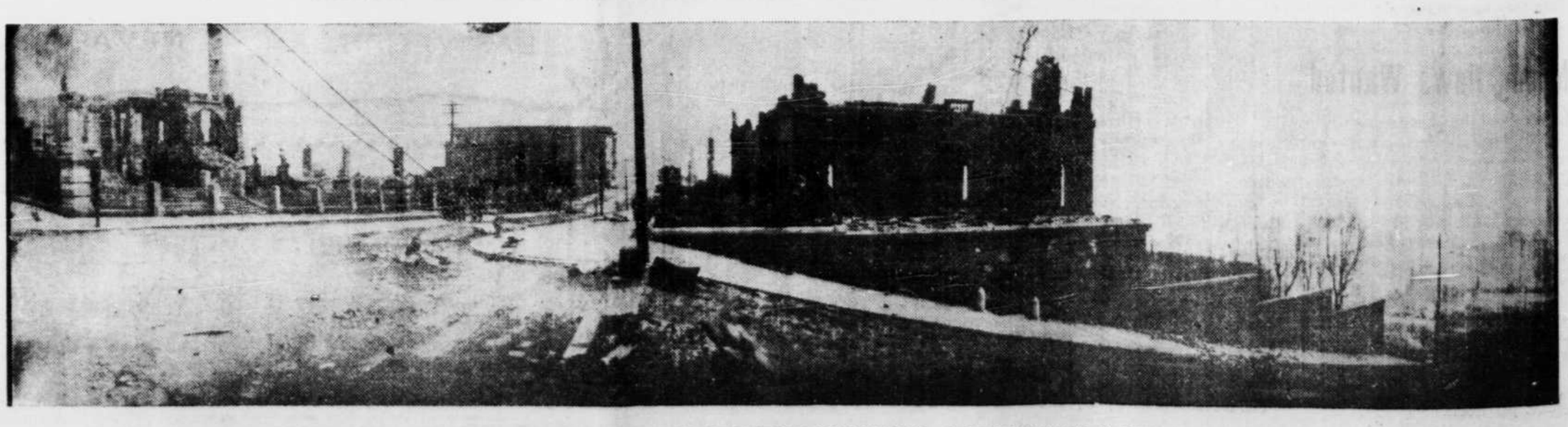

VIEW TAKEN FROM THE CORNER OF CALIFORNIA AND JONES STREET LOOKING EAST. FAIRMOUNT HOTEL IN DISTANCE ON LEFT.