# COMICS

## Mother Goose and Grimm

## Rubes

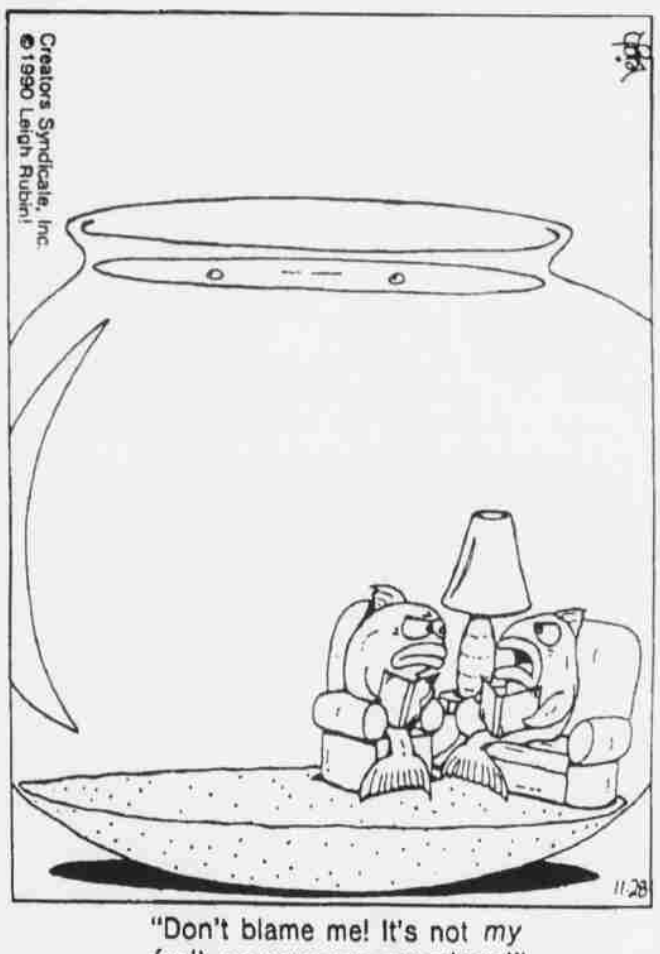


"Don't blame me! It's not *my* fault we never go anywhere!"

## The Fusco Brothers

## Roommate-type Dudes

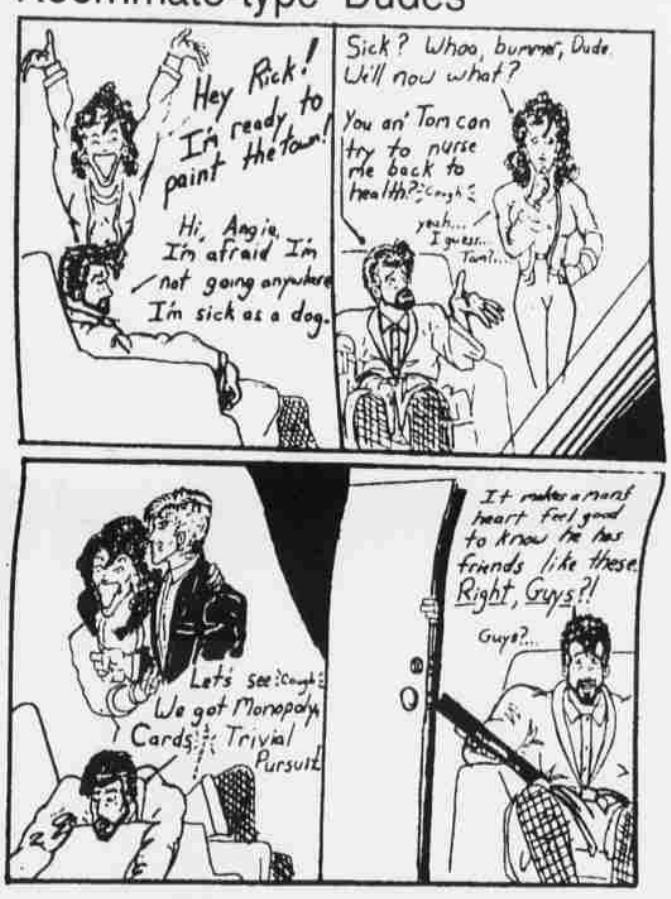


## The Wanderer

## On the Side...

## No Exit

*The Yellin' Rebel comics...where the FUN is!*