

THE YELLIN' REBEL'S

# FRONTIERS

SPECIAL EDITION

VOLUME 1  
ISSUE 2

SPRING

ORIENTATION ISSUE

1987



by Dean Robert Ackerman  
Dean of Student Services

Welcome: While you were busy with preparations in anticipation of joining the UNLV student community, many people here were also working to help make you feel comfortable and to get you off to a good and positive start.

This special edition of the student newspaper and the new student orientation program are but two examples of how the campus was made ready for your arrival.

You could not have picked a better time to come to UNLV. A group of your fellow students have, through hard work and great team effort, brought national acclaim as the top ranked major college basketball team.

Now that you are part of this community you share in the special excitement that is Rebel basketball.

The next few weeks should see the ground breaking for the new College of Engineering building.

And, not long after that, the long awaited Greek Row, residence halls, park and dining commons construction project should begin.

New construction is one sign that an institution is moving forward and this one is very much doing that. You join an environment rich in ideas, programs, opportunities and projects. All around you there is activity.

I invite you to become a part of and involved in those many things that go on. There is something here that fits your interests, this paper is full of possibilities.

But if your interests are not reflected here, look around or ask someone. Chances are that if you become bored it's because you did not get involved.

Take your academic work seriously; it is true here as it is in most of life's experiences, that achievement follows effort.

So be willing from the start to put forth the effort. Involvement is important in the classroom, too. Ask questions, meet with your academic advisor, talk to your professors — become an active participant in your education.

The first few days will be confusing but very quickly you will fit in as you come to understand the system. Don't let the confusion get you down — a lot of people are here to help you sort things out, but you will have to ask.

My office is in the Humanities Building, room 330, and I look forward to meeting you and to being whatever help I can.

We are glad you are here. Best wishes for your every success.

# Registration Information

## How To Walk Through Registration Jan 21 & 22

**Registration.** Regular registration will begin on Jan. 21 and 22. The process for registration is not as hard as it seems, if care is taken to understand directions.

**1. Obtain Registration Form** — Registration forms will be distributed in the Moyer Student Union Fireside Lounge, according to the schedule listed in the Spring catalog. Students who cannot register at their scheduled time may register at a later time or during late registration. Registration forms will not be issued in advance of the scheduled time.

**2. Read Instructions Located On The Reverse Side Of The Registration Form** — Be careful when filling in the CREF number (Course Reference Number) on the registration form to make sure you use the correct number for each of the courses you are registering for.

**3. Obtain Departmental Approval For Each Course** — All academic departments will be located in the

Moyer Student Union ballroom on January 21-22. Department approval must be obtained for each course from the appropriate department.

**4. Complete Registration Form Check And Fee Payment** — Registration form check and fee payment will be in the Moyer Student Union second floor lounges for all students not on financial aid. Registration form check and fee payment will be in Frazier Hall for all students who are receiving financial aid. All registration forms must be checked at the Registrar's Office before fees may be paid.

Credit overload petitions must be approved in advance of registration and presented at the time the registration form is checked. Forms may be obtained from department offices.

Registration is not complete until fees have been paid.

**Late Registration.** Begins on Jan. 26 and runs through Feb. 3. Registration forms can be picked up at the

Registrar's Office. Course approvals can be obtained at the different department offices from 8am to 5pm.

Packet checks and fee payment will be on the second floor of the MSU on January 26-27, and in Frazier Hall on Jan. 28 through Feb. 3.



Late fees are charged to any student registering for 7 or more credits.

**February 3** is the last day to register, pay fees, add courses, or change registration — including change of section and change of grading option — except change from credit to audit.

**University I.D.** To obtain a University I.D. have your

picture taken on the first floor of the MSU after registration.

You will need your registration receipt in order to obtain your first I.D., your first I.D. is free. There is a \$10 fee to replace your I.D., should it become lost or st-

olen.

Your student I.D. entitles you to student discounts and to entry to numerous campus events.

**Adding & Dropping Courses.** Any student wishing to add or drop a course, should pick up the appropriate form at the Registrar's Office.

If you are adding a course

or changing a section, you will need to take the form to the appropriate department for approval.

Adds or drops are not official until the form is returned to the Registrar's office.

There are deadlines for adding or dropping a course. After Feb. 3, you cannot add another course to your schedule.

After March 20, you will not be able to drop a course without department approval. Please be advised that if you do not complete the official forms to drop a class, even if you stop attending the class, the grade on your report card will be an "F"

After March 20, if you need to drop a course, you will have to get the instructors approval. Note: Many instructors will not grant withdrawals after the deadline unless there are extenuating circumstances.

If you withdraw from a class after the deadline, a grade of WF or WS will be recorded.

**Credit Overloads.** There

are certain limits to the credits you can take at UNLV. If you want to exceed the credit limit you can get forms and approval from your major department.

**Credit Load Limits**  
 Special Students.....6crs  
 Freshmen.....17crs  
 Srs.,Jrs.,& Sophs.....18crs  
 Graduate Students....16crs  
**Refund of Fees.** Refund of fees for all students, including auditors, shall provide:

a) 100 percent refund for net credit load reductions and total withdrawals from the university if initiated within two weeks from the start of the school semester. End of the 100 percent refund period is Feb. 6, 1987.

b) 50 percent refund for total withdrawals from the university if initiated after Feb. 7 and before March 6.

c) No refunds after March 6.

d) Modular courses follow different refund policies than stated above. Inquire at the Registrar's Office for details regarding a particular modular course's refund policy.

### Tips For Registration

- ✓ Arrive Early
- ✓ Make at least two different class schedules
- ✓ Always ask the person in front of you to see if the line you are in is the right one.
- ✓ Be careful to write down the appropriate CREF number for the course you want to take.
- ✓ If you need to drop a class do it during registration. Don't wait until the semester starts.
- ✓ Double check your paperwork.
- ✓ If signing up for classes with both lectures and discussion groups or labs, make sure you sign up for both sections.
- ✓ If you don't know what is going on, ask

## Registration Advice For Seniors

The Senior Citizen Program, coordinated by the Dean of Student Services Office, offers to persons 62 years of age or older the chance to register for credit or audit any course without paying fees.

A few restrictions apply, such as registration shall not entitle a person to any privileges usually associated with registration; e.g., student association membership, health service, intercollegiate athletic tickets.

As a special student, you are allowed to take a maximum of six hours of credit per semester, without being officially admitted to the University.

While there is no limit to the total number of credits you may earn as a Special Student, only 15 credits may be applied towards any degree.

If you have ever been admitted to the University, enrolled in classes and withdrew, you must file a returning student application. This form can be completed in the Senior Citizens Office or in the Registrar's Office.

Grading, satisfactory and failing and auditing procedures are the same as with regular registration. If you add or drop or withdraw from the university all together, you must let the office know.

All deadlines for these procedures are the same for all students. For assistance, stop by the office or call.

Senior Citizens can obtain a student ID card by presenting the proper form (completed during registration) at the

ID photo room in the MSU. There is no charge for an ID card. Hours and dates of operation will be given to you at the time of registration.

A special plus for senior citizens is offered by Saga Food Services. They give a 20 percent discount to any senior citizen who wishes to eat lunch in the dining commons (located at the south end of the MSU building).

You must present your student ID card at the time you pay for your lunch.

Senior citizens have the privilege of using the facilities in the McDermott Physical Education Complex (e.g., tennis courts, swimming pool, etc.). Reservations can be made by calling 739-3150. You must present your ID card upon arrival.

Lockers are available at a cost of \$5 per semester plus a \$5 refundable fee for the lock. You must show your ID card at time of sign-up in the MPEC.

Although classes are paid for, lab fees are not. These are due at the time of registration. If a senior citizen registered for four or more credits and then drops a class with a lab prior to the end of the first week of instruction, they will receive a full refund of the lab fee.

The office suggests that if a senior student is new to the campus, they should come to the office. The office is located on the third floor of the Humanities building.

## Spring Calendar

### January 20

Priority Add/Drop day for CARS participants  
 Student housing available for move-in.  
 New Student testing and advisement. Orientation and Registration for newly-admitted students  
 Last day to be admitted to undergraduate programs for the spring semester.

### January 21-22

Registration. Check time schedule for exact locations.

### January 26

Instruction and late registration begin.

### January 30

Applications for May graduation due in advisors' office

### February 3

Late registration ends. Last day to pay registration fees, except for short courses. Students have until the day before the course begins to pay for short courses. Final date for adding courses, changing sections, changing grading option, changing from audit to credit.

### February 6

100 percent refund period ends for dropping courses and total withdrawal. After this date, no refund for dropping courses, only for total withdrawal.

### February 13

Applications due for May application

### March 6

50 percent refund period ends for total withdrawal only. Final date for filing late applications for May graduation in Registrar's Office.

### March 20

Final date to drop a class or withdraw or change from credit to audit.

### April 11

Spring Recess begins, ends April 19.

### May 8

Instruction ends, finals begin May 11.

# Financial Aid Information

## Academic advancement

Our program is designed to assist students who are having difficulty in college. Difficulties may be caused by a variety of reasons, such as personal or financial problems, inadequate secondary school preparation, insufficient training in study skills, or a physical handicap.

The goal of our program is to increase the retention and graduation rates of the students we serve. For more information, contact us in the Dungan Humanities Building, Room 327, or telephone us at 739-3871. Mini workshops

Designed to help you in college survival skills.

Study Skills-Techniques for:

Taking examinations  
Note taking Reading and outlining a college textbook

Listening skills  
Time management  
Developing good study habits  
Handicapped Services

We are prepared to work with the special needs of handicapped students.

Students with various types of disabling conditions are encouraged to call us. We will be happy to make arrangements to assist you in your academic pursuits.

Resource and Referral

\*Personal counseling

\*Academic advising

\*Community and campus referrals

\*Financial aid information

\*Tutorial Services

\*Help in finding a personal tutor

\*One-to-one tutoring

\*Small group tutoring

\*All Services are Free

## Financial Aid Calendar

### January 20

Financial aid checks available for pre-registered students and orientation students

Pick up financial aid and scholarship applications for the 1987/88 year

### February 15

Last day to apply for a Guaranteed Student Loan for the Spring, 1987 semester Mail ACT or CSS application for federal grants, loans, or work-study programs for 1987-88

### March 1

Deadline for receipt of academic scholarship applications and transcripts by Student Financial Services

### April 1

Priority deadline for 1987/88 ACT applications for federal grants, loans, and work-study programs (Mail by February 15 to meet this deadline)

First day to apply for Guaranteed Student Loans for Summer 1987

### April 20

Contact Student Financial Services regarding the availability of financial aid (other than the Guaranteed Student loan) for summer

### June 15

Notifications for financial aid for 1987/88 sent out.

## AARC Information

The Academic Advising and Resources Center (AARC) is a student service which provides a variety of programs designed to assist students with personal and academic problems:

**Academic Counseling-** The AARC provides assistance in scheduling courses and helps guide students through the registration process. Academic counseling is available to all students but priority is given to undecided majors with less than 29 credits.

**Personal Counseling-** The Counseling Center provides personal counseling through a licensed psychologist at no cost to UNLV students.

**Tutoring-** The AARC maintains a staff of qualified tutors in most academic fields. Tutoring is available to all students at a cost of only \$3.00 per hour.

**Testing-** The counseling Center administers the ACT and a number of personal and career interest tests each week. Tests are given by appointment only and some fees may be charged depending on the test desired.

**Study Skills-** The AARC distributes handouts on such topics as notetaking, listening, reading a college textbook, test anxiety, and test taking strategies. During the semester, the AARC will present a series of study skills workshops to help students improve their study habits.

**Referral Services-** If the AARC and the Counseling Center can't help you, chances are they will know who can. They work closely with all areas of the Division of Student Services to insure all students get the help needed.

The AARC and Counseling Center are located on the second floor of the James R. Dickinson Library. Appointments can be made by calling 739-3177.

Services for Students at UNLV range from...  
**Tutoring.** The Academic

Advising and Resources Center maintains a staff of qualified tutors in most academic fields. The Center is located on the second floor of the James Dickinson Library, room 250, or call 739-3177.

**Money.** The Financial Aid Office, located on the third floor of the Humanities Building, has information on the availability of grants, scholarships, work study benefits, and loans. If you have a question concerning any or all of these, call 739-3424.

**Counseling and Testing.** The Counseling and Testing Center, located on the second floor of the James R. Dickinson Library, room 252, offers personal counseling as well as interest and aptitude testing. Call 739-3628 for an

appointment.  
**Career Information.** The Career Planning and Placement Office is located on the 5th floor of Beam Hall. This office offers career counseling, a career library, personal placement files, and arranges job interviews. For more information, call 739-3495.

**Housing.** Contact the Division of Student Services at 739-3656 for housing, dormitory, or apartment information.

**Special Needs.** The Department of Academic Advancement offers a variety of services to physically handicapped, educationally disadvantaged, and minority students. For more information, visit them on the third floor of the Humanities Building or call 739-3871.

**Health and Wellness.** The Student Health Office in Frazier Hall is the place to go for minor illnesses. A physician is available daily and a gynecologist is available weekly, by appointment. A Registered nurse is on duty on all school days. For more information, call 739-3370.

**Veterans Services.** The Veteran Services Office, located on the third floor of the Humanities Building, administers educational benefits under the G.I. Bill to qualified veterans and their spouse. For more information, call 739-3980.

## New Rules For Student Loans

Legislation was passed in October which extends the federal financial aid programs for the next five years. The legislation revised many of the existing programs and laid the groundwork for the creation of several new programs. Of the changes included in the Higher Education Amendments of 1986, two areas will most significantly impact the students at UNLV. Dependent vs. Independent Status

New standards have been set for students to be considered financially independent of their parents. Beginning with the 1987/88 academic year, a student must meet one of the following criteria to be considered financially independent: 24 years or older on 12/31/87; An orphan or ward of the court; A veteran of the U.S. Armed Forces;

A graduate or professional student, or married student, who declares that he or she will not be claimed as a dependent for income tax purposes by his or her parents (or guardian) for 1987; A student with legal dependents other than a spouse; A single independent with legal dependents other than a spouse; A single undergraduate not claimed as a dependent for income tax purposes by his or her parents or guardian in 1985 or 1986 and show a minimum income of \$4000 for 1985 and for 1986

Students who do not meet one of these criteria are considered dependent and their eligibility for financial aid is determined by an evaluation of both the student's and parents' financial status. Guaranteed Student Loan Eligibility

In the past, the Guaranteed

Student loan Program was available mainly for those students whose income was not sufficient to meet their college expenses but who did not meet the strict income requirements for the other federal financial aid programs. The new legislation now requires, however, that students must have financial need to be eligible for a Guaranteed Student Loan.

This charge will limit the availability of these loans to students who have low income and will require all GSL applicants to complete an ACT or CSS Financial Aid Application before their eligibility for the Guaranteed Student Loan can be determined.

Students who plan to apply for a Guaranteed Student Loan for the 1987/88 academic year should submit the ACT or CSS Finan-

cial Aid Application at this time so that their eligibility can be evaluated. Students should allow a minimum of six weeks processing time for the ACT or CSS application. Once the student's ACT or CSS application is processed, Student Financial Services will use ACT/CSS information to determine if the student has financial need. If the student does have financial need, the Guaranteed Student Loan Application can then be submitted for processing.

Those students who no longer qualify for the Guaranteed Student Loan Should contact Student Financial Services for information regarding the Supplemental Loan for Parents and the Supplemental Loan for Students. Information and application forms for these two programs should be available in March.

## Frontiers

Editor in Chief

Carmen Zayas-Dorchak

Managing Editor  
Kurt Hildebrand

Frontiers is a student service provided by THE YELLIN REBEL, and is published once a semester for use in Freshman Orientation. THE YELLIN REBEL wishes to express its thanks for all the submissions provided by the different university departments represented in this issue. Their help was invaluable.

Managing Editor  
Ron Zayas

## KUNV, A Great Place To Learn Radio

UNLV is one of a handful of universities in the nation that has a full time FM radio station essentially run entirely by students.

The station is KUNV and it is located at 91FM on the radio dial. On campus the studio facilities can be found on the third floor of the Moyer Student Union.

KUNV welcomes any and all participation from the stu-

dent body.

If you have an interest in radio or would like to serve the community in some manner, KUNV is a great outlet.

You do not have to have any prior experience, just a desire to volunteer some time.

We can train you in any department you might be interested in.

With the diversified pro-

gramming that we offer including jazz, rock, blues, reggae, electronic/new age, public affairs, and more, there are a multitude of things to do and help out on.

We also have a fundraising department as well as a department of engineering. To coin an overused but appropriate phrase, there is something for every one.

KUNV will be holding an

Orientation session on February fourth at 3pm on the second floor of the Moyer Student Union. Any and all interested students and faculty are welcome to attend as we explain to you the ins and outs of Community Radio.

If you can't make it, please listen to FM91 and let us know what you think.

Have a happy semester!

## Bookstore Sells Books And More

The campus bookstore is your source for all required and recommended textbooks, new and used, as well as study guides, outlines and review books. The bookstore also stocks a complete, up to date line of supplies including UNLV imprinted wirebound notebooks, binders, pads, filler paper, pens, highlighters and filing supplies, to name a few.

On the other side of the store the "Rebelmania Shop" is the place to purchase UNLV T-shirts, sweatshirts, jackets, pennants, decals, etc. The staff is constantly updating styles to be practical, traditional, innovative and fashionable. Support your school by wearing the UNLV colors!

Other items for sale, you should be aware of are: greeting cards, magazines, imprinted gifts, glassware, posters, newspapers, calculators, floppy discs, scantron sheets and "blue books" used for exams.

For leisure reading the bookstore discounts the top 20 hardcover and paperback bestsellers and also promotes on going sales such as "Books for a Buck", \$1.98 hardcover titles and more.

Bookstore policies you should know:

1. Refunds- Refunds will be made on textbooks within 2 weeks of the first day of each term. A sales receipt is mandatory! Don't lose it. Refunds cannot be made on study aids and reference books.

2. Buy-back - The bookstore will pay 50 percent of the current list price for any text that has been adopted for the coming semester provided they are not overstocked on the book. They also pay the national wholesale price for texts not adopted by the faculty for the coming semester. The store cannot buy old-edition textbooks as they have no value once they are revised.

3. The bookstore accepts a personal check with a check guarantee card and drivers license, both are a must. They also accept Visa and Mastercard.

The management and staff of the UNLV bookstore are constantly finding new ways to improve the service they provide and welcome any comments or suggestions you, the student might have.

## Apply Now For Student Loans

If you have not yet applied for financial aid for the current semester, funds are still available through the Pell Grant and Guaranteed Student Loan Programs.

Pell Grants are provided by the federal government to admitted undergraduate students who are enrolled in six or more credits and who have been determined to have financial need.

To apply for the Pell Grant you may pick up the Application for Federal Student Aid at Student Financial Services (Flora Dungan Humanities Bldg., third floor) and send your completed application to the Pell Grant Program.

You will be sent a Student Aid Report within 4-6 weeks which will tell you if you qualify for a Pell Grant. If you are eligible, you then submit the Student Aid Report to the Student Financial Services who will process your grant for you.

Guaranteed Student Loans are also available to assist students who do not have sufficient money to pay for their expenses.

These loans are offered by various banks and credit unions and applications are processed through Student Financial Services. Eligibility is partly determined by

family income and students are required to apply for the Pell Grant prior to applying for a Guaranteed Student Loan.

Interest rates vary from 7-9 percent and repayment does not begin until six months after graduation or withdrawal from at least half-time attendance.

You should expect the processing time to take six to eight weeks from the time your application is submitted to Student Financial Services. The application deadline for the Spring semester is February 15.

Counselors are available in Student Financial Services

to answer any questions you may have concerning your eligibility for these programs. The Student Financial Services also has listing of several student employment opportunities available both on and off campus.

1987/88 Academic Year Application information for these programs and all the other federal grant, loan, and work programs for the 1987/88 academic year are now available in Student Financial Services.

Application for the 1987/88 academic scholarships are also available. Because funding is limited, you should apply NOW.

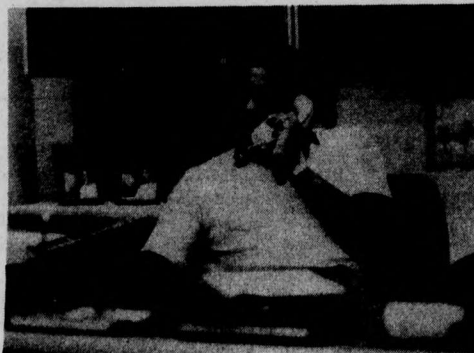

Dr. Jim Kitchen

## Civil Rights TV Course Offered

HIS 490 (340) "Eyes on the Prize," a six-part telecourse recounting the story of the civil rights struggle, will begin Jan. 21 on Channel 10, 9pm. This course will focus on the people, the stories, the events and the issues of the civil rights struggle during the period of American history from World War II to the present.

Dr. Vern Mattson of UNLV's History Department will be the instructor. Classroom meetings are set for Mondays, January 19-February 23, 7pm to 9pm. Textbooks will be available through the UNLV Bookstore. There is a one or two-credit registration option on a pass/fail basis.

Registration is open now through the Division of Continuing Education, FRA 109, or call 739-3394.

## Library Hours For Spring

Spring Semester: January 26 - May 17 1987

### Building Hours

Monday-Thursday 8:00a.m. to 11:00p.m.  
Friday 8:00a.m. to 5:00p.m.  
Saturday 9:30a.m. to 6:00p.m.  
Sunday 12:00 noon to 8:30p.m.

### Special Collections

Monday-Friday 9:00a.m. to 5:00p.m.  
Saturday Closed

Sunday 1:00p.m. to 5:00p.m.

### Curriculum Materials Center

Monday-Thursday 8:30a.m. to 6:30p.m.

Friday 8:30a.m. to 4:30p.m.

Saturday 9:00a.m. to 1:00p.m.

Sunday Closed

### Washington's Birthday

February 16- Library Closed

Spring Recess, April 11-19

### Building Hours

Saturday, April 11-Sunday,

April 12 Closed

Monday-Friday, April 13 to April 17 8:00a.m. to 5:00p.m.

Saturday, 9:30a.m. to 6:00p.m.

Sunday, 12:00 to 8:30p.m.

### Special Collections

Monday-Friday 9:00a.m. to 5:00p.m.

Saturday-Sunday Closed

### Curriculum Materials Center

Monday-Thursday 8:30a.m. to 5:00p.m.

Friday 8:30a.m. to 4:30p.m.

Saturday-Sunday Closed

### Commencement Weekend,

May 16-17 - Library Closed



Kathy Street

## School Abroad

You can visit many parts of the world in 1987 with San Jose State University and even earn university credit while you do it, with International Travel Study programs.

Itineraries scheduled will take you to Thailand, Singapore, Hong Kong, England, Mexico, Hawaii, China, Tibet, Spain, France, Italy, Kenya, mainland United States, and Australia (in 1988).

Professional growth experience is available for environmentalists and medical professionals. Language study and theatre are the focus of several trips. Tours are open to all audits — not just students.

Many tours offer up close looks at fine art, other cultures, and geography in a way you may never experience on your own.

Find out what's happening with San Jose State University around the world in 1987 — call or write for an International Travel Study catalog today! Call (408) 277-3781 or write: International Travel Study, San Jose State University, Office of Continuing Education, San Jose, CA 95192-0135.

# University Services

## Apple Computer Lab:

There are twenty Apple computers located on the second floor of the James Dickinson Library that are available for students. Although priority is given to students who are taking courses that require computer time, if there is an open terminal it can be used by students at large.

The lab provides computer disks for free, but student i.d. is required. The Students using the Apple computers as word processors for their papers also have access to a printer. For students who have little or no computer knowledge, they're easy to follow manuals available in the lab. For further information and a complete list of hours, please call 739-3557.

## Office of International Programs:

The Office of International Programs offers many services to all international students who are attending UNLV with a F-1 Visa. The office helps students with immigration procedures, academic advising, finding apartments, opening bank accounts, etc. It is also a great way to meet other international students. For a complete list of services please call 739-3896, or stop by their offices at Beam Hall room 361. Pat Stahl, management assistant for the office, maintains an open door policy although ap-

pointments are available upon request.

## Continuing Education:

The Department of Continuing Education offers numerous educational, vocational, and recreational classes to all UNLV students for nominal fees. Courses are not for academic credit and do not count towards a University degree. Registration for all classes will begin on August 25. Registration will continue until classes are filled up or until the first day of instruction. Fees for the classes are due at registration. Registration hours are 8 am to 4:30 pm. To pick up a catalog of classes or for further information call 739-3394 or drop by their offices located in Frazier Hall, room 109.

## University Pre-School:

The University provides a day care center for children between the ages of two and a half and six years. All children must be potty-trained. Snacks are available for the children every day between 9:15 am and 2:15 pm for a fee of 35 cents a piece. Care is provided by licensed professionals. The center is located on University grounds and care is available between 8 am and 5 pm every weekday. Fees are as follows:

Full-time students (7 credits or more): \$1.50 an hour.

Part-time & Graduate students: \$1.70 an hour Faculty & Staff: \$1.90 an hour.

General Public: \$2.50 an hour  
Drop-in rate: Add \$1 per hour

Registration may be accomplished at the Preschool Office during regular operating hours, 7:30am — 5:30pm, Monday through Friday. Their office is located in the Carlson Education Building, room 102. For further information please call 739-3779.

## Veteran's Center:

The Veteran's Administration has an office on campus on the third floor of the Flora Dungan Humanities Building. The office is open from 8 am to 1 pm, and then from 2:30 pm to 4:30.

Veterans who wish to apply for benefits should bring their discharge papers (form DD214) to the VA office at 1703 W. Charleston Blvd. They will make a copy of it for you to bring to the VA office on campus. Also bring a copy of your registration receipt.

In order to receive benefits in time for school, all your paperwork must be submitted 60 days before registration for that semester. For more information please contact Ginger Watson in the Veteran's Center at 739-3181.

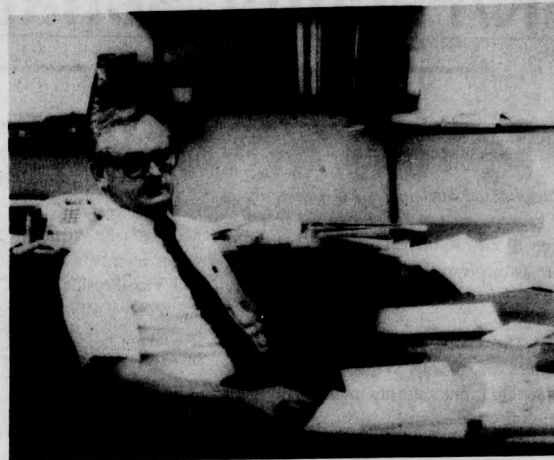

Dean of Student Services, Dr. Robert Ackerman

## Everything you ever wanted to know about Financial Aid

The following is a list of questions that students most often ask financial aid counselors. We hope they will answer some of your questions, too.

### When do I apply?

You should complete your applications as soon as they become available each year in January. All 1987/88 applications are now available and because funds are not sufficient to meet the needs of all eligible students, the deadlines should be followed closely. Applications for federal grants, loans, and workstudy should be mailed by February 15 so they can be processed by the April 1 deadline. Applications for academic scholarships must be received by Financial Student Financial Services by March 1.

### Do I have to include information about my parents on my application?

The federal regulations which determine whether or not you are a dependent or independent student have just been changed. If you are considered dependent, you must include your parents' information on your application.

A student is independent for 1987/88 if she or he is: 24 years or older on 12/31/87; an orphan or ward of the court; a veteran; a graduate or professional student, or married student, who declares that he or she will not be claimed as a dependent for income tax purposes by his or her parents (or guardian) for 1987; a student with legal dependents other than a spouse; a single undergraduate not claimed as a dependent for income tax purposes by his or her parents (or guardian) in 1985 or 1986 and show a minimum income of \$4000 for both 1985 and 1986.

### If I get an "F" or drop a class, will I have to repay all the money I received?

All of the federal aid programs and academic scholarship programs require you to maintain a certain grade point average and to complete a specific number of credits each semester. Your aid may be cancelled if you do not meet the academic requirements. Because these requirements vary depending on the type of financial aid you receive, you should contact the Student Financial Services for additional information.

### How do I know what to apply for?

Counselors are available in Student Financial Services to help you identify the programs for which you might qualify. You can stop by Student Financial Services or call for an appointment.

### What can I do if I don't qualify for the federal aid programs?

Several other alternatives are available through Student Financial Services. Academic Scholarships and Grants-in-Aid, on and off-campus employment, Supplemental Loans for Students, and Supplemental Loans for Parents.

### Can you help me find a job?

The Student Employment Office (or "The Job Place"), can refer you to several jobs both on and off campus. Student Employment is located in Student Financial Services on the third floor of the Humanities Building.

### How much money can I get?

The amount received depends on many different factors. Several students receive sufficient funds to pay for their fees and books and a portion of their living expenses while they attend school.

### Do I have to attend full-time to receive aid?

Academic scholarships are typically awarded to full-time students although a limited number are available to part-time students. You may qualify for the federal aid programs if you are attending on at least a half-time basis as long as you have been admitted.

### Can I receive aid as a graduate student?

Although federal grants are only awarded to undergraduates, graduate students may apply for funds through the federal loan and workstudy programs. Graduate students should also contact the Graduate College for information on graduate scholarships.

## About The Dorm

Tonopah hall is one of only three student operated dormitories in the country. It is a six story co-ed dormitory that houses 260 students on a double occupancy basis. We provide the residents with an atmosphere that is conducive to both the educational and social environments of a residence hall.

Tonopah Hall also provides many different services to residents like study lounges, T.V. lounges, laundry facilities on each floor and a 24 hour security service provided by the staff of Tonopah Hall.

The Student Director, William Pell, oversees the daily operations of the residence hall as well as supervising a staff of five Resident Assistants and six Security personnel.

The Tonopah hall staff is a group of carefully selected students who provide the residents with guidance and help in making their stay at Tonopah Hall a great experience.

Some of the "elite" group staff are the Resident Assistants. They are: Chris Leyba(6th floor); Zane Jordan (5th floor); Keith Johnson (4th floor); Adam Bassuk (3rd floor); Todd Huchendorf (2nd floor) and William Pell (1st floor).

In addition to the Resident Assistants there is the Security staff (a.k.a. "The All-Nighters Club") consisting of Terry Shockley, Curtis Cribbs, Crombie Hatfield, John Ocegüera, Dave Garcia and Robert Kozin.

The residence hall is also in the process of a complete renovation project.

Some of the improvements that have been completed thus far are new furniture for the rooms on the first and second floors; new shower floors in all student bathrooms; new mini blinds for each room; and also new T.V.'s for the T.V. lounge.

Future improvements being planned for the residence hall include new carpeting for all rooms and new furniture for floors three through six which should be complete before the beginning of the Fall '87 semester.

# CSUN/Faculty Senate

## CSUN

### Services

The CSUN (Consolidated Students of the University of Nevada) student government provides many services that are free of charge to UNLV students. Unless otherwise noted, services are available at the CSUN offices, 1st floor of the Moyer Student Union. Some of these services include:

**Typing Room** — There are several typewriters available in the CSUN Offices for students to use. There is no fee for using the typewriters, but students must supply their own paper, white-out, etc.

**Legal Services** — Former Assemblyman, Shelly Berkley, is available to offer students free legal advice. Berkley is usually available on Thursday mornings. Appointments are necessary and can be made by contacting CSUN secretary, Gary Longfellow at 739-3477.

**Lecture Notes** — Each semester CSUN hires students to take notes in numerous major classes. These notes are then typed and available for students to purchase. Notes can be purchased on a semester or daily basis. For a complete listings of courses covered and prices please contact the CSUN secretary.

**Security Shuttle** — CSUN has two security shuttle carts that are parked outside the campus library during weeknights. Shuttle drivers will drive students from the library to their cars, to their dorm rooms or to another building on campus. The purpose is to increase security on campus. For hours that the carts are in operation please contact the CSUN secretary.

**Scantron & Bud Books** — Students can pick up Scantrons and Bud Books at the CSUN offices.

**Housing Information Board** — There is a board outside the CSUN offices where students wishing to find a roommate can get information. The board will provide information on students who have a place and are looking for a roommate to move in or rent a room in a house, and students who are looking for a place to stay.

### Personnel

#### Executive Board

The CSUN Executive Board consists of five members: CSUN President, Kirk Hendrick; Vice President, Mike Muir; Senate President, Jeff Chadwell; and ex-officio, non-voting members, Senate President Pro Tempore, Ron Zayas; and Vice President Pro Tempore, Denise Sarnelli.

Executive officers are elected at large by the students, with primary elections held in March and general elections held in April. Executive offices are held for one year.

The Executive Board carries out the daily operations of the government and serves as the students' voice to the administration of UNLV, the Board of Regents, and other officials of Nevada.

#### The Senate

The CSUN Senate, the legislative branch for the organization, has 20 seats, some of which are currently vacant. The Senate elections are held in October, and all undergraduate students meeting the necessary grade point average requirements are eligible to run.

The CSUN Constitution delegates most authority within CSUN to the Senate. The Senate disburses the funds received from student activity fees to all of the projects run or sponsored by CSUN.

### Departments

The following is a listing of the CSUN departments, boards and committees. Any students meeting necessary qualifications can be on any of these boards. For more information, contact CSUN, 739-3477.

**Appropriations Board** — Mike Klimek, Chair. This board organizes the \$500,000 CSUN budget. The board discusses allocation of funds, transfers of funds and periodically recommends budget adjustments to the senate.

**Entertainment & Programming** — Randy Tidwell &

Mike Mixer, Co-Chairs. This is responsible for planning, administering and presenting a wide variety of social, cultural and educational programs for the university community. The board searches for entertainers and handles all necessary arrangements to provide concerts, parties and lectures for the students.

**Publications Board** — Sam Lieberman, Chair. The Pub Board reviews budgets and sets guidelines for CSUN funded publications. The board nominates the editors in chief for each current publication and is empowered to propose new publications.

**Beverage Department** — Jim Marchese, Chair. This department, which is staffed by the director, assistant director, and bartenders, operates the CSUN Bar. The Bar serves beer, wine and other beverages at many CSUN functions and events.

**Elections Board** — The Elections Board plans, organizes and operates the annual elections held for the E-Board and the Senate. The board also operates the Homecoming Queen elections.

**Organizations Board** — Consisting of a chair, a CSUN senator and one representative from each on-campus organization, this board formulates activities among organizations. It serves to coordinate organizations and settle inter-organizational disputes.

**Office of Public Information** — Alfred Gomez, Chair. OPI operates various communication and informational functions such as internal and external information services for CSUN. OPI also handles the publication of CSUN legal documents.

**Nevada Student Affairs** — Tristram Harrington, Chair. This board acts as the students' advocate on political issues. The chair does considerable traveling to the State Legislature, Board of Regents' meetings, as well as occasional conferences in Washington D.C.

The NSA does research on political issues concerning UNLV students and lobbies on their behalf.

**Student Services** — Lanny Leroy, Chair. Student Services offers many services to the students, including the lecture notes, security shuttle and typing room.

## FACULTY SENATE

students serving students

The faculty at UNLV also has a senate, composed of 27 professors from various academic departments.

The Faculty Senate is composed of 18 standing committees and numerous sub-committees.

Although the senate deals mainly with faculty policies and procedures, they play a vital role in the educational policies that affect all students.

For instance, if a student is suspended from the university, he or she can appeal through the Academic Standards Committee.

Or, if a student has a problem with a professor, he or she can ask the Grievance Committee to hear his or her case.

The Curriculum Committee has a large say in what courses will be offered during the semester.

For more information on the duties of each committee and their meeting times

please contact the Faculty Senate Office room 144 of the library, or call 739-3689.

There are students on each of the faculty senate committees. Students wishing to sit on any of the committees should: 1) Call the CSUN of-

fices to see if there is a vacancy and 2) put in an application at the CSUN offices.

Student representatives to the Faculty Senate are nominated by the Executive Board during their weekly meetings.

#### Faculty Senate Committees

**Academic Budget** — William Marchant, Chair  
**Academic Freedom, Tenure and Promotion** — Chris Hudgins, Chair

**Academic Standards** — John Tryon, Chair  
**Admissions** — Lee Sido, Chair  
**Appeals** — John Goodwin, Chair  
**Code** — Nancy Flagg, Chair  
**Curriculum** — Catherine Bellver, Chair  
**Disciplinary Hearing** — John Goodwin, Chair  
**Ethics** — Steve Parker, Chair  
**Financial Aid** — Lloyd Nietling, Chair  
**General Education** — Bill Robinson  
**Grievance (Academic)** — Clinton Richards, Chair  
**Grievance (Pro/Staff)** — Nancy Flagg, Chair  
**Library** — Isabelle Emerson, Chair  
**Priority and Program Review** — John Swetnam, Chair  
**Public Relations** — Kent Pinney, Chair  
**Sabbatical Leave** — Don Bell, Chair  
**Salary and Benefits** — To be determined

## CSUN MEETINGS

### Senate Meetings

Held every Thursday at 4:00 pm on the 2nd floor of the Moyer Student Union.

### Executive Board meetings

Held every Monday at 1:30 pm in the CSUN offices.

### Boards & Committees

No set times. Agendas are posted 72 hours in advance in the CSUN offices. If you would like to know when a particular board or committee is meeting, drop by or call the CSUN offices

\* All meetings of the student government (except for closed door personnel sessions) are open to the public.

\* All students are encouraged to attend CSUN meetings

739-3477

# THE YELLIN' REBEL

*is the focal point for  
student involvement*

**If you're interested in:**

- writing
- photography
- advertising

- editing
- layout
- graphic arts

*we can offer you the practical experience you need*

**No Experience Necessary**

**With two issues a week we can put you in  
the middle of campus activities**  
**Our training can provide you with the job you  
need before and after graduation**  
**call us – 739-3478**

---

## The UNLV BookStore

---

*The Official Campus Store*

**Best Sellers**

**Text Books**

**Stationary Supplies**

***And you thought we only had books!***  
**In the Moyer Student Union • 739-3290**

*Open Saturdays*

## Student Union Information

# The MSU is a Great Place to Meet Students

The Moyer Student Union (MSU) when completed in 1968 was named in honor of Dr. Donald C. Moyer, Chancellor and President of the University from 1965 to 1968.

The Union, located in the south end of campus between the Flora Dungan Humanities Building and Frank and Estella Beam Hall, provides the facilities, programs, and services for the students, as well as the faculty, staff and alumni comprising UNLV's academic community.

The MSU is many things to many people. It serves the campus in the following ways:

As The Living Room of the University, MSU is the University's "living room", converting the University from a "house" of learning to a "home" of learning.

Moyer Student Union provides a place for men and women students to meet; a headquarters on campus for the commuting students; a place where faculty and students can develop ac-

quaintances outside the classroom; a place to entertain and be entertained at dinners, receptions, and parties; a central place to go when visitors, parents, and alumni visit the campus— an information center, lounge, and place to meet and visit with friends.

What can you find in Moyer Student Union that's of interest to you?

**Bookstore:** Located on the first floor of Moyer Student Union, this is the place you can purchase study aids, books, and other school supplies.

The Moyer Student Union Board is especially proud of the new bookstore which has become a "showcase" store in the southwest.

**Bulletin Board:** Bulletin Boards and display cases throughout the building may be used by students to publicize activities.

**Gamesroom:** The Gamesroom offers a wide variety of entertainment including the traditional table games of pocket billiards and ping-pong to the most popular

state-of-the-art video games.

**Games Tournaments** are held periodically to generate students' interest. Outdoor recreation enthusiasts can also rent camping and canoeing equipment in the Gamesroom.

**I.D. Booth:** Located on the first floor near the Information Booth, this is where one acquires his/her first University Identification Card or its replacement.

**Information Booth:** Located just inside the north entrance provides services such as general campus information, campus telephone information, coin operated xerox service, change, check cashing, the sale of postage stamps and the Lost and Found.

Students can also have their I.D.'s validated there.

**Lockers:** Books too heavy to carry back and forth? No problem! Rent a locker in the Moyer Student Union to store them. Contact the Union Administrative Office for further details.

**Meeting Rooms:** Six

meeting rooms are available for use by students faculty, staff, and outside organizations.

These may be reserved through the Union Administrative Office.

**Ride Board:** The ride board is a service designed to help students find rides during vacation and week-ends. The Board is located on the lower level near the Union Station.

**Study Lounge:** Located on the second floor of the union, is a quiet place for students to use for study purposes.

**T.V. Lounge:** Large screen TV's are available on the second floor for your viewing pleasure.

**Union Board:** The Moyer Student Union Board serves as advisor to the Director on building usage and improvements to be made in order to meet students' needs.

Membership on the board consists of four undergraduate students, one graduate student, one faculty member, one admini-

strator, one classified staff member, and one representative from the UNLV Alumni Association.

Through its Activities Board, the Moyer Student Union provides cultural, social, recreational, and educational programming aimed to make extracurricular activity a cooperative factor in education.

In all its processes the Moyer Student Union encourages self-directed activity, providing opportunity for individual growth as a student gains self-confidence in working through the complexity of interpersonal relationships.

The Activities Board is composed entirely of undergraduate students from a wide variety of academic interests.

The members work together planning, promoting and executing the events. Past programs include a Back-to-School Icebreaker Dance, Student Leadership Development Series, Valentine's Day Dance, Jobseekers Work-

shop and a Video Dance in addition to various receptions.

**Union Station:** This is the main eating area inside the Moyer Student Union. There are several fast-food restaurants featuring everything from pizza to Mexican food to ice cream for everyone to enjoy while taking a break.

**Administrative Offices:** The union is a team effort of staff and students working together to help the union toward its goals.

All of the various offices strive to provide the best possible product for its patrons. For answers to questions or information please contact:

**Bookstore** — 739-3290  
**Food Services** — 739-3858  
**Gamesroom** — 739-3879  
**Information Booth** — 739-3667  
**Outdoor Recreation** — 739-3575  
**Union Activities Board** — 739-3221  
**Union Administrative Office** — 739-3221  
**Union Board** — 739-3221

## SAGA has great food at low prices, offers different menus for students

Problem solving is part of education. At UNLV chances are you'll do a lot of it, both for practice and for real.

For example, there's a problem that can be very real: How do you get great tasting well-balanced meals quickly and easily every day for a reasonable price? We can solve that one before you even get to class.

The campus meal plan offers a truly incredible variety of tasty tempting meals prepared with the finest ingredients at prices you can afford.

It's the best way we know to eliminate daily problems by planning ahead.

**Five Flexible Plans 7 Day-19 meal Plan.** Our most complete plan. Guarantees you three full meals a day, every day of the week.

\$767.66 for first semester (118 days) for the 7 Day—10 Meal Plan. Eat with us at

any 10 meals, Monday through Sunday. This plan gives you maximum flexibility throughout the semester for \$767.66 and includes \$100.00 in script for use in the Student Union Snack Bar.

**7 Day-10 Meal Plan.** Same as above except no script included. \$667.66.

**7 Day- Flexible Commuter Plan.** This plan is good for any 50 meals throughout the semester. \$125.00.

**7 Day- Flexible.** \$50.00 script books for use in the Dining Commons or Student Union Snack Bar. Good for academic school year.

**Outstanding Variety.** Breakfast: Wake up to piping hot, nourishing breakfasts with crisp bacon, country sausage or grilled ham with farmfresh eggs cooked to order.

A tall stack of buttermilk pancakes or golden french

toast, cereals, pastries, steaming coffee, ice-cold juices and milk, all you can eat.

**Lunch:** Choose from a wide variety of hearty homemade soups, sandwiches to order from our deli, casseroles, hot sandwiches, steaming vegetables, or build your own lunch from our seemingly endless salad bar!

**Dinner:** Your choice of three delicious entrees with all the trimmings. The perfect way to end the day.

**Unlimited Seconds:** As much (or as little) as you want to eat or drink at every meal.

Where to eat on Campus Tonopah Dining commons- 7 days a week. Meal hours weekdays: Breakfast- 7:00 a.m. to 8:30 a.m. Continental Breakfast- 8:30a.m. to 9:00 a.m.

Lunch- 11:30 a.m. to 1:00

pm.  
 Dinner- 4:30 p.m. to 6:00 p.m.

Meal hours weekends:  
 Brunch- 12:00 p.m. to 1p.m.  
 Dinner- 5:00p.m. to 6:00p.m.

At UNLV, your food service staff are always ready to help you simplify your life and satisfy your taste. So sign up for the campus meal plan.

The less time you spend on solving daily problems, the more time you can spend on the really big ones, like what to do with your future.

So, if you are interested in purchasing a meal plan of your choice, please visit our office, room 325 in the Humanities Building, to reserve your custom fit meal plan.

Also included is 1 ticket for a free Coke.

### Student employment office has all the information for student jobs

For students looking for part-time employment, there is a Student Employment office located on the third floor of the Humanities Building in rooms 344 and 345. This office advertises many positions available to UNLV students from various employers throughout Las Vegas.

The job board is located right outside the employment office. To obtain information from the job board, you must be a UNLV student with some form of UNLV ID.

The jobs are posted on the job board under several categories such as: Clerical, Restaurant or business.

The first step is to check the job board for positions which interest you. The postings on the board will provide the following information: title and description of job, salary, and desired work hours.

Each job posted will also have a job number. Write down that job number from the listing and bring the job number into the office. Once you have shown the proper ID, you will be told who the employer is for the selected position and where that employer is located.

If you decide to pursue that job opening, you will be given a referral slip with needed information for setting-up an appointment with the prospective employer. You can receive four referrals per day.

New jobs are posted daily on the job board, so you may want to check the board often.

For the most part, employers who submit positions to the Student Employment Office are looking for UNLV students. If you are looking for a job, your chances of finding one from the job board are excellent.



# Organizations

ACCOUNTING ASSOCIATION  
 ALPHA DELTA PHI  
 ALPHA KAPPA ALPHA  
 ALPHA WAVES PSYCHOLOGY CLUB  
 ARAB AMERICAN ASSOCIATION  
 ART CLUB  
 ASSOCIATION OF COMPUTING MACHINES  
 ATHLETIC CLUB  
 BIG O FAN CLUB  
 CHINESE AND AMERICAN CULTURAL EXCH  
 DEBATE TEAM  
 DELTA SIGM THETA SORORITY  
 DELTA TAU CHI FRATERNITY  
 DELTA ZETA SORORITY  
 FINANCIAL MANAGEMENT ASSOCIATION  
 GAY ACADEMIC UNION  
 HETEROSEXUAL SOCIETY  
 HIGHER CONSCIOUSNESS CLUB  
 HISPANIC STUDENT ASSOCIATION (UNHA)  
 HISTORY CLUB  
 HOTEL ASSOCIATION

INFINITY LTD  
 INTERFRATERNITY COUNCIL  
 INT. ASSC. OF BUSINESS COMMUNICATORS  
 INTERNATIONAL STUDENTS ORGANIZATIONAL  
 INTERVARSITY CHRISTIAN FELLOWSHIP  
 JEWISH STUDENT UNION  
 KAPPA ALPHA PSI FRATERNITY  
 KAPPA SIGM FRATERNITY  
 KOREAN-AMERICAN STUDENTS ASSOCIATION  
 LDSSA  
 NAT'L SOCIETY OF PRO. ENGINEERS  
 NEA STUDENT PROGRAM  
 PANHELLENIC ASSOCIATION  
 PHI DELTA ALPHA  
 PI SIGMA ALPHA NATIONAL HONOR SOCIETY  
 PRE-PROFESSIONAL ASSOCIATION  
 RUGBY CLUB  
 SIGMA ALPHA EPSILON FRATERNITY  
 SIGMA CHI FRATERNITY  
 SIGMA NU FRATERNITY  
 SIGMA NU LITTLE SISTERS

SIGMA PHI EPSILON FRATERNITY  
 SOCIETY FOR PHYSIC STUDENTS  
 STUDENTS OF MATURE AGE  
 SONGLEADERS  
 STUDENTS OF CHEMICAL SCIENCES  
 STUDENT COUNCIL FOR EXCEPTIONAL  
 CHILDREN  
 STUDENT MEDIA INSTITUTE  
 STUDENT PHILOSOPHICAL ACTIVIST GROUP  
 TAI CHI CLUB  
 TAU KAPPA EPSILON FRATERNITY  
 TAU KAPPA EPSILON LITTLE SISTERS

TENNIS CLUB  
 TOMIYASU JUDO CLUB  
 UNLV DANCE CLUB  
 UNLV DEBATE AND FORENSICS SQUAD  
 UNLV STUDENT NURSES ASSOCIATION  
 UNIVERSITY CHAMBER CHORALE  
 YOUNG REPUBLICANS CLUB  
 ZETA TAU ALPHA SORORITY

## Marketing Course

UNLV has been selected to participate in a national competition program, sponsored by General Motors. Students involved will benefit by learning what goes behind a marketing campaign, from doing research to the actual production of advertisements.

The competition is very keen and top students, preferably seniors with marketing or communication backgrounds, are needed for the program.

Areas of concentration will include: Market Research, Marketing Planning, Media Analysis, Creative Art, Copy Writing, and Commercial Production.

The committee will meet every Tuesday at 3:30pm.

There is still space available, so any students interested in participating in the program are asked to contact Dr. Pinney, Chairman of the Marketing Department, during office hours. 739-3364.



**DRESSED FOR SUCCESS** — MSU Union Board Chairman August Corrales is in charge of helping to make the Moyer Student Union a better place for students.

## Greek Community Offers Friendship

There are numerous fraternities at UNLV. Most fraternities will be recruiting new members (pledges) during the first two weeks of school. Students interested in pledging a fraternity should contact Bill DiBenedetto, president of the InterFraternity Council, at 739-3882 for more information. Or call the individual fraternities listed above.

What is RUSH and how do you get involved?

Rush refers to activities specifically designed to acquaint prospective members (rushees) and fraternity members with each other. Rush functions provide an opportunity to learn more

about fraternity life in general and about the individual chapters on campus.

Rush week(s) is the first two weeks of each semester, each fraternity will have a table set up in the Moyer Student Union. This is where you can pick up more information from each chapter and a list of their rush events. You can also register for rush with the InterFraternity Council.

By registering with the IFC for fraternity rush, your name and other information (i.e. phone no.) will be distributed to all UNLV fraternities, and you will receive a complete list of all individual chapter's rush

events.

The cost is \$4 and checks can be made payable to the University Board of Regents. For the \$4, you will receive a tee-shirt, free admission to the IFC Ice-Breaker Party, and the above mentioned rush events list. The IFC rush registration form is available at: InterFraternity Council, FDH Room 301, U.N.L.V. 4505 S. Maryland Pkwy, Las Vegas, Nevada, 89154.

You do not need to register with the IFC to go through rush, but it is helpful.

We do not claim that fraternity life is for everyone, but we do know

that fraternity membership can provide an outstanding experience for those who are interested. In order to form an objective opinion, we ask that you take the time to assess what the fraternity system can provide.

### SORORITIES

The Panhellenic Association of UNLV is an organization composed of all sorority women working together for the best interest of sorority women as a whole. Panhellenic seeks to express the high ideals for which every sorority stands.

The Panhellenic Association establishes and coordinates rules and regulations governing Formal Rush and

Greek Week.

Formal Rush is an exciting, busy, fun time where you get the chance to meet with girls from UNLV's three sororities. All the sororities are national organizations with chapters at many colleges across the United States and Canada. The sororities differ in personality and have varying interests, goals, and achievements. During Formal Rush Week, you will learn some of the activities and purposes of each sorority.

The sorority girls will entertain and serenade you, proudly showing you scrapbooks and displays which il

lustate their activities and traditions. During this period you will make friends and discover what a sorority can offer you during your college career.

As the week progresses, you will have a brief experience of what it is like to be Greek. You will see the fun and sincerity of sisterhood; feel the warmth and love among sisters in each sorority.

**Social Sororities**  
 Alpha Delta Pi  
 Alpha Kappa Alpha  
 Delta Sigma Theta  
 Delta Zeta  
 Zeta Tau Alpha

# Spring Calendars For UNLV Rebel Sports

## REBEL BASEBALL HOME SCHEDULE

All Games At Roger Barson Field

- Feb. 14-15 Chico State University 12:00&1:00p.m.
- Feb. 20-22 University of New Mexico 2:30,1:00&12:00p.m.
- Feb. 26-Mar. 1 Desert Baseball Classic (Oklahoma, Lewis-Clark State, New Mexico State, UNLV.) T.B.A.
- Mar. 6-8&10-11 Temple University 2:30&1:00p.m.
- Mar. 13-14 Brigham Young University 2:30&12:00p.m.
- Mar. 20-21&23 University of Nebraska 1:00,12:00&2:30p.m.
- Mar. 22 University of Nevada-Reno 3:00p.m.
- Apr. 3-5 University of the Pacific 7:00p.m.
- Apr. 10-12 Cal-State Fullerton 7:00&1:00p.m.
- Apr. 28 Southern Utah State 4:00p.m.
- May 8-10 University of California-Santa Barbara 7:00&1:00p.m.

## REBEL SOFTBALL HOME SCHEDULE

All games on field behind Beam Hall. All games at 1:00p.m.

- Mar. 1 Loyola Marymount University
- Mar. 4 San Diego State University
- Mar. 6-7 UNLV Softball Classic (UNLV, UCLA, Creighton, Colorado, San Diego State, Oklahoma, Oregon State, Utah) All Day. All games at Las Vegas Softball Center on Las Vegas Blvd South.
- Mar. 9 Creighton University
- Mar. 18-19 University of Hawaii
- Mar. 20 University of Utah
- Apr. 2 Cal-State University, Long Beach
- Apr. 4 University of California-Santa Barbara
- Apr. 9 University of the Pacific
- Apr. 18 Cal-State University Fullerton
- Apr. 19 Cal-Poly Pomona
- May 7 Fresno State University
- May 9 San Jose State University

## UNLV MEN'S TENNIS HOME SCHEDULE

All matches at McDermott Physical Education Building Courts

- Jan. 29 Northern Arizona University 2p.m.
- Jan. 30 Cal-State Northridge 2p.m.
- Jan. 31 Weber State University 12:30p.m.
- Feb. 6 University of Nebraska 1:30p.m.
- Feb. 7 Murray State University 9a.m.
- Feb. 7 University of Nevada-Reno 1:30p.m.
- Feb. 9 University of Hawaii 1:30p.m.
- Feb. 20-22 8th Annual UNLV-Michelob Light Invitational Tournament (Tennessee, Southwestern Louisiana State, Auburn, Maryland, Arizona State, Arizona, U-C Irvine, Mississippi, New Mexico, Rice, Wichita State, Fresno State, Weber State, San Diego State, Chapman College) All Day
- Apr. 2 West Valley College 2p.m.
- Apr. 3 Middle Tennessee University 2p.m.
- Apr. 4 Utah State University 9a.m.
- Apr. 4 Loyola Marymount University 2p.m.
- May 1-3 PCAA Conference Championship All Day

## WOMEN'S TENNIS HOME SCHEDULE

All matches at McDermott Physical Education Building Courts

- Jan. 29 Northern Arizona University 2p.m.
- Jan. 30 Cal-State Northridge 2p.m.
- Jan. 31 Weber State University 12:30p.m.
- Feb. 27-Mar. 1 1st Annual UNLV-Sunworld Airways Women's Invitational
- Feb. 27 UC-Irvine 1p.m.
- Feb. 28 University of Utah 9a.m.
- Mar. 1 University of Colorado 9a.m.
- Mar. 1 University of Washington 1p.m.
- Mar. 19 Idaho State University 1:30p.m.
- Mar. 20 New Mexico State University 2p.m.
- Mar. 21 Fresno State University 8:30a.m.
- Mar. 21 Loyola Marymount University 1:30p.m.
- Mar. 22 Wichita State University 10a.m.
- Mar. 27 Occidental College 11a.m.
- Mar. 27 Grand Canyon College 2p.m.
- Mar. 28 University of Nevada-Reno 1:30p.m.

## SUPPORT REBEL ATHLETICS ATTEND HOME GAMES

1986 - 87 UNLV RUNNIN' REBELS

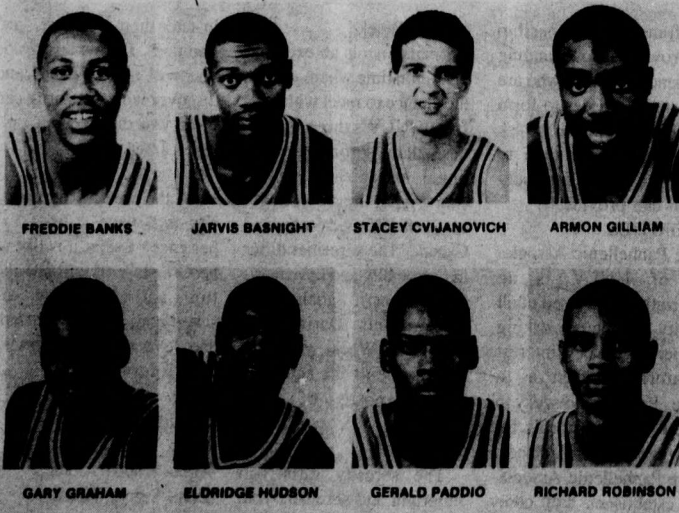

## Dance Lab For Students, Kids

The Children's Creative Dance Lab is a program within the New UNLV Dance Department. It's origin is unique because it was developed to serve two separate but distinct purposes.

The first as a UNLV dance student research lab and the second as the only established children's creative dance program in Las Vegas.

Its primary purpose is to establish a practical research lab for the dance education majors at UNLV.

Students observe lesson materials, teaching techni-

ques, age group characteristics and physical abilities or inabilities inherent with age and/or body type.

They periodically are given Assignments to develop and teach creative lesson materials of their own under the supervision of the children's creative dance lab faculty.

The second purpose of the Children's Creative Dance Lab(CDL) program is to offer the Las Vegas community a children's creative dance education.

The programs objectives will help the child to have new insights about himself,

about his relationship to others and about his relationship to the world.

Included in these objectives is the development of concentration skills, decision making and problem solving abilities, awakened individual consciousness, the making of discriminating aesthetic choices and of course enjoying movement for the sake of motion.

For more information about CDL fall semester enrollment please call 457-7711. Also look for the Children's Spring Concert at Artemus Ham Hall on May 2nd.

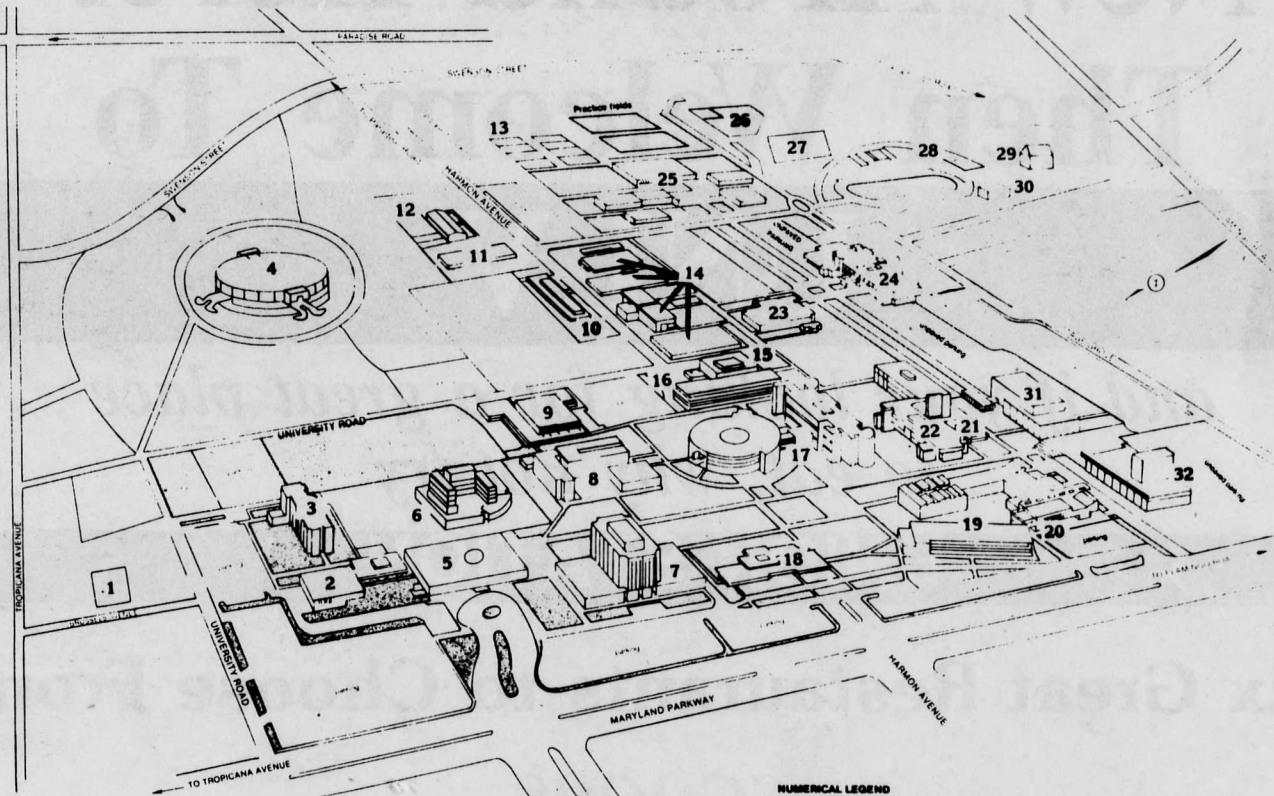

**ALPHABETICAL LEGEND**

- Alta Ham Fine Arts - 20
- Arche C. Grant Hall - 19
- Artemus W Ham Concert Hall - 31

- Business Services - 11
- Chemistry - 23
- Dining Commons - 2
- Donald C. Moyer Student Union - 5
- Engineering - 10
- Environmental Protection Agency - 14
- Fish Research Facility - 30
- Flora Dungan Humanities - 7
- Frank and Estelle Beam Hall - 6
- Geoscience - 16
- Hobert H. Handix Education Auditorium - 21
- James R. Dickinson Library - 17
- John S. Wright Hall - 8

- Juanita Greer White Life Sciences - 24
- Judy Bayley Theatre - 32
- Kenneth Partridge Track - 28
- Maude Frazer Hall - 18
- Museum of Natural History - 9
- Peter Johann Soccer Field - 27
- Paul C. McDermott Physical Education Center - 25
- Physical Plant - 12
- Roger Barrison Baseball Field - 26
- Technology - 15
- Tennis Courts - 13
- Thomas and Mack Center - 4
- Tonopah Residence Hall - 3
- University Center for Religion and Life - 1
- William D. Carlson Education - 22
- William D. Taylor Hall - 29

**NUMERICAL LEGEND**

- 1. University Center for Religion and Life
- 2. Dining Commons
- 3. Tonopah Residence Hall (TON)
- 4. Thomas and Mack Center
- 5. Donald C. Moyer Student Union (MSU)
- 6. Frank and Estelle Beam Hall (BEH)
- 7. Flora Dungan Humanities (FDH)
- 8. John S. Wright Hall (WRI)
- 9. Museum of Natural History (MSM)
- 10. Engineering (EGR)
- 11. Business Services (BSB)
- 12. Physical Plant (PPB)
- 13. Tennis Courts
- 14. Environmental Protection Agency (EPA)
- 15. Technology (TEC)
- 16. Geoscience (GEO)

- 17. James R. Dickinson Library (JDL)
- 18. Maude Frazer Hall (FRA)
- 19. Arche C. Grant Hall (GRA)
- 20. Alta Ham Fine Arts (HFA)
- 21. Hobert H. Handix Education Auditorium (HEA)
- 22. William D. Carlson Education (EDU)
- 23. Chemistry (CHE)
- 24. Juanita Greer White Life Sciences (WHL)
- 25. Paul C. McDermott Physical Education Center (MPE)
- 26. Roger Barrison Baseball Field
- 27. Peter Johann Soccer Field
- 28. Kenneth Partridge Track
- 29. William D. Taylor Hall (TAY)
- 30. Fish Research Facility
- 31. Artemus W. Ham Concert Hall (HCH)
- 32. Judy Bayley Theatre (JBT)

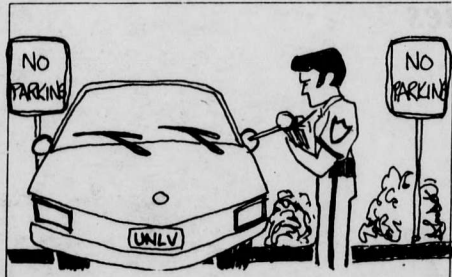

**Parking Fees**

Meter violation.....	\$5.00
Improper zone.....	\$8.00
Improper display of permit.....	\$3.00
Timed zone.....	\$5.00
Line straddling.....	\$10.00
Fire hydrant.....	\$25.00
Blocking a sidewalk, doorway, or driveway.....	\$25.00
Driving on sidewalk.....	\$25.00
Parked on lawn, or any planted area.....	\$25.00
Red zone.....	\$25.00
Obstructing traffic.....	\$25.00
No parking permit.....	\$8.00
Expired permit.....	\$8.00
Parking privilege suspended.....	\$50.00
Misuse of permit.....	\$20.00
Parking in handicap.....	\$100.00
Possession of permit reported stolen.....	\$25.00
Fines not paid or appealed within 14 calendar days will be doubled and privileges are suspended upon accumulation of 5 unpaid citations.	

Class cards can be picked up at the following departmental offices. Students with a declared major that need an advisor should contact their major department for assignment of an advisor.

**Arts & Letters**

Anthropology (WRI 334).....	739-3585
Art (HFA 141).....	739-3237
Communications (FDH 414).....	739-3325
Criminal Justice (FDH 561).....	739-3731
Dance (HFA 111).....	739-3827
English (FDH 610).....	739-3533
English as a Second Lang. (FDH 321).....	739-3925
Ethnic Studies (WRI 324).....	739-3610
Foreign Languages (FDH 510).....	739-3431
Freshman Composition (FDH 661).....	739-3165
History (WRI 120).....	739-3349
Music (HFA 206).....	739-3332
Philosophy (FDH 514).....	739-3433
Political Science (WRI 239).....	739-3307
Psychology (WRI 337).....	739-3305
Social Work (FDH 410).....	739-3311
Sociology (FDH 615).....	739-3322
Theatre Arts (HFA 104/109).....	739-3666

**Science, Math & Engineering**

Architect Program (EGR 112).....	739-3701
Biology (WHI 101).....	739-3399
Chemistry (CHE 109).....	739-3510
Computer Science (EDU 369).....	739-3681
Engineering (EDU 369).....	739-3681
Geoscience (GEO 203).....	739-3262
Mathematics (EDU 354).....	739-3567
Physics (CHE 218).....	739-3563

**Education**

Athletic Training (MPE 326).....	739-3380
Elementary Education (EDU 320).....	739-3374
Counseling & Edc. Psychology and Foundations (EDU 320) 739-3491	
Curriculum & Instruction (EDU 313/330).....	739-3241
Health Education (MPE 100).....	739-3291
Military Science (FDH 431).....	739-3951
Physical Education (MPE 100).....	739-3291
Secondary, Postsecondary & Vocational Edc. (EDU 320) 739-3596	
Special Education (EDU 118).....	739-3205

**Business & Economics**

Accounting (BEH 415).....	739-3619
Economics (BEH 508).....	739-3776
Finance (BEH 514).....	739-3650
Management (BEH 319).....	739-3385
Marketing (BEH 416).....	739-3364
Public Administration (BEH 319).....	739-3385

**Health Sciences**

Nursing (EDU 232).....	739-3360
Radiological Sciences (TEC 103).....	739-3296

**Hotel**

Hotel Administration (BEH 449).....	739-3616
-------------------------------------	----------

# New Around Here? Then Welcome To

## UNLV

*and if your looking for a great place  
to eat, why not try*

## UNION STATION

### Six Great Restaurants to Choose From

#### **SCOOPS**

*gourmet ice cream priced for students*

#### **THE CUTTING BOARD**

*a great place for deli sandwiches*

#### **CAFE' OLE**

*a spicy taste of Mexico*

#### **ITALIAN ACCENT**

*everything delicious from Italia*

#### **THE HOTLINE GRILL**

*burgers, fries, soups and sandwiches served hot and quick*

#### **BAKE-N-TAKE**

*fresh pastries, coffee and juices*

---

Located in the Moyer Student Union

